

**NOTICE!!**

**These documents have been scanned!**

**Do not place un-scanned documents beneath this notice!**

**Do not remove this notice from this file!**

GPO Jacket No. 560-102  
Print Order 61540  
Rise Business Services, LLC  
Job=AZ15 5/2/2019



Box Number= AZ15017



Claim Begin-End: AMC438226-AMC438240

1 Initial Receipt



AZ15017-18

AMC437915-AMC438337





**United States Department of the Interior**  
**Bureau of Land Management**  
 DIV OF LANDS, MINRLS & ENERGY  
 ONE N CENTRAL AVE  
 PHOENIX, AZ 85004 -4427  
 Phone: 602-417-9200

Receipt

No: 3556666

<b>Transaction #:</b> 3659321	
<b>Date of Transaction:</b> 05/10/2016	
CUSTOMER:	
RENEGADE MINING & MILLING LLC PO BOX 231 BLOOMFIELD, NM 87413-0231 US	

**ENTERED**  
 MAY 11 2016  
 BY: *rk*

LINE #	QTY	DESCRIPTION	REMARKS	UNIT PRICE	TOTAL
1	15.00	LOCATABLE MINERALS / MINING CLAIMS-NEW, UNADJUD, ONE OR MORE AUTH NOS / NEW MINING CLAIMS LOCATION FEE <b>CASES:</b> AMC438226/\$37.00, AMC438227/\$37.00, AMC438228/\$37.00, AMC438229/\$37.00, AMC438230/\$37.00, AMC438231/\$37.00, AMC438232/\$37.00, AMC438233/\$37.00, AMC438234/\$37.00, AMC438235/\$37.00, AMC438236/\$37.00, AMC438237/\$37.00, AMC438238/\$37.00, AMC438239/\$37.00, AMC438240/\$37.00		- n/a -	555.00
2	15.00	LOCATABLE MINERALS / MINING CLAIMS-NEW, UNADJUD, ONE OR MORE AUTH NOS / NEW MINING CLAIM PROCESSING FEE <b>CASES:</b> AMC438226/\$20.00, AMC438227/\$20.00, AMC438228/\$20.00, AMC438229/\$20.00, AMC438230/\$20.00, AMC438231/\$20.00, AMC438232/\$20.00, AMC438233/\$20.00, AMC438234/\$20.00, AMC438235/\$20.00, AMC438236/\$20.00, AMC438237/\$20.00, AMC438238/\$20.00, AMC438239/\$20.00, AMC438240/\$20.00		- n/a -	300.00
3	15.00	LOCATABLE MINERALS / MINING CLAIMS-NEW, UNADJUD, ONE OR MORE AUTH NOS / NEW MINING CLAIMS MAINTENANCE FEE <b>CASES:</b> AMC438226/\$155.00, AMC438227/\$155.00, AMC438228/\$155.00, AMC438229/\$155.00, AMC438230/\$155.00, AMC438231/\$155.00, AMC438232/\$155.00, AMC438233/\$155.00, AMC438234/\$155.00, AMC438235/\$155.00,		- n/a -	2325.00

	AMC438236/\$155.00, AMC438237/\$155.00, AMC438238/\$155.00, AMC438239/\$155.00, AMC438240/\$155.00			
<b>TOTAL:</b>				<b>\$3,180.00</b>

PAYMENT INFORMATION			
NOTE: Items will appear on credit card statement as "Bureau of Land Mgmt CO".			
1	AMOUNT:	3180.00	POSTMARKED: N/A
	TYPE:	CREDIT CARD	RECEIVED: 05/10/2016
	NAME:	PARKER, KYLE O PO BOX 231 BLOOMFIELD NM 87413-0231 US	
	CARD NO:	XXXXXXXXXXXX5719	AUTH CODE: 02655C
	NAME ON CARD:	KYLE O PARKER	
	EXPIRES:	01/2019	
	SIGNATURE:		

REMARKS

This receipt was generated by the automated BLM Collections and Billing System and is a paper representation of a portion of the official electronic record contained therein.



**NOTICE!!**

**These documents have been scanned!**

**Do not place un-scanned documents beneath this notice!**

**Do not remove this notice from this file!**

GPO Jacket No. 560-102  
Print Order 61540  
Rise Business Services, LLC  
Job=AZ15 5/2/2019



Box Number= AZ15017



Claim Begin-End: AMC438226-AMC438240

2 Correspondence



AZ15017-18

AMC437915-AMC438337

USPS TRACKING #

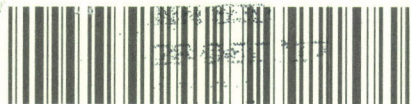

First-Class Mail  
Postage & Fees Paid  
USPS  
Permit No. G-10

9590 9402 1932 6123 9402 28

United States  
Postal Service

• Sender: Please print your name, address, and ZIP+4® in this box•

PHOENIX, ARIZONA

U.S. DEPARTMENT OF THE INTERIOR  
BUREAU OF LAND MANAGEMENT

2018 JAN -3 10:44

ARIZONA STATE OFFICE

ONE NORTH CENTRAL AVENUE, SUITE 800

ARIZONA STATE OFFICE

PHOENIX, AZ 85004-4427

RECEIVED





**SENDER: COMPLETE THIS SECTION**

- Complete items 1, 2, and 3.
- Print your name and address on the reverse so that we can return the card to you.
- Attach this card to the back of the mailpiece, or on the front if space permits.

1. Article Addressed to:

RENEGADE MINING & MILLING LLC  
 PO BOX 231  
 BLOOMFIELD NM 87413-0231  
 9200/PB/AMC438226



9590 9402 1932 6123 9402 28

2. Article Number (Transfer from service label)

7017 0190 0000 4056 5850

**COMPLETE THIS SECTION ON DELIVERY**

A. Signature

X

 Agent Addressee

B. Received by (Printed Name)

Marshall Beck

 Date of DeliveryD. Is delivery address different from item 1?  Yes

If YES, enter delivery address below:

 No

3. Service Type

 Adult Signature Adult Signature Restricted Delivery Certified Mail® Certified Mail Restricted Delivery Collect on Delivery Collect on Delivery Restricted Delivery Priority Mail Express® Registered Mail™ Registered Mail Restricted Delivery Return Receipt for Merchandise Signature Confirmation™ Signature Confirmation

Restricted Delivery

Mail

Mail Restricted Delivery

(over 500)



# United States Department of the Interior



BUREAU OF LAND MANAGEMENT  
Arizona State Office  
One North Central Avenue, Suite 800  
Phoenix, Arizona 85004-4427  
[www.blm.gov/az/](http://www.blm.gov/az/)

DEC 20 2017

In Reply Refer To:  
3830 (9200) PB  
AMC438226

CERTIFIED MAIL - RETURN RECEIPT REQUESTED No. 7017 0190 0000 4056 5850

## DECISION

RENEGADE MINING & MILLING LLC : This decision affects those claims shown  
PO BOX 231 : in the block below.  
BLOOMFIELD, NM 87413-0231 :

---

AMC438239, AMC438240  
RAINBOW MILL EXT #9, RAINBOW MILL EXT #10

---

## MINING CLAIMS DECLARED FORFEITED

The mining claims listed above have been declared forfeited as of September 1, 2017, for failure to timely file the required maintenance fee payment or small miner's maintenance fee waiver (waiver).

Claimants are required to pay an annual non-refundable maintenance fee of \$155 per 20 acres or portion thereof, or submit a waiver, on or before September 1 of each year. These requirements were established by 30 U.S.C. 28f-1, as amended, and 43 CFR 3834 and 3835.

Our records do not show receipt of a maintenance fee payment or small miner waiver filed on or before the due date. Therefore, the claims listed above are forfeited.

## Reclamation Requirements

This decision does not relieve you of the liability for reclamation of all areas disturbed by your activities on lands covered by the subject mining claim(s) and/or site(s). After you complete the reclamation, you must notify the authorized officer of the appropriate surface managing agency so that the authorized officer may conduct a final site inspection and determine whether you may be released from liability. If you fail to reclaim the land to the satisfaction of the authorized officer,



the surface management agency may cite you for noncompliance under its surface management regulations. For land administered by the Bureau of Land Management (BLM), if you fail to reclaim the land to the satisfaction of the authorized officer as required in 43 CFR Subpart 3809, BLM will issue an order of noncompliance under 43 CFR 3809.601(a). If you fail to comply with the non-compliance order, BLM may take further action under 43 CFR 3809.604. Failure to conduct reclamation is a prohibited act that may subject you to criminal penalties. See 43 CFR 3809.605(h) and 43 CFR 3809.700.

### Appeal Procedures

This decision may be appealed to the Interior Board of Land Appeals, Office of the Secretary, in accordance with the regulations contained in 43 CFR, Part 4, and the enclosed Form 1842-1. If an appeal is taken, your notice of appeal must be filed in this office (at the above address) within 30 days from receipt of this decision. The appellant has the burden of showing that the decision appealed from is in error.

If you wish to file a petition pursuant to regulation 43 CFR 4.21 (58 FR 4939, January 19, 1993) for a stay of the effectiveness of this decision during the time that your appeal is being reviewed by the Board, the petition for a stay must accompany your notice of appeal. A petition for a stay is required to show sufficient justification based on the standards listed below. Copies of the notice of appeal and petition for a stay must also be submitted to each party named in this decision and to the Interior Board of Land Appeals and to the appropriate Office of the Solicitor (see 43 CFR 4.413) at the same time the original documents are filed with this office. If you request a stay, you have the burden of proof to demonstrate that a stay should be granted.

### Standards for Obtaining a Stay

Except as otherwise provided by law or other pertinent regulation, a petition for a stay of a decision pending appeal shall show sufficient justification based on the following standards:

- (1) The relative harm to the parties if the stay is granted or denied,
- (2) The likelihood of the appellant's success on the merits,
- (3) The likelihood of immediate and irreparable harm if the stay is not granted, and
- (4) Whether the public interest favors granting the stay.

Please include your AMC serial number(s) on all correspondence. If additional information is required, please call Pauline Brown at 602-417-9360.

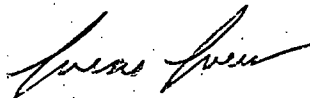

Lucas Lucero  
Deputy State Director  
Lands, Minerals, and Energy Division

Enclosure

**SENDER: COMPLETE THIS SECTION**

- Complete items 1, 2, and 3.
- Print your name and address on the reverse so that we can return the card to you.
- Attach this card to the back of the mailpiece, or on the front if space permits.

1. Article Addressed to:

RENEGADE MINING & MILLING  
 PO BOX 231  
 BLOOMFIELD NM 87413-0231  
 920/RM/AMC438226



9590 9402 2684 6351 9090 07

2. Article Number (Transfer from service label)

7014 2870 0000 1116 2305

**COMPLETE THIS SECTION ON DELIVERY**

A. Signature

X

 Agent Addressee

B. Received by (Printed Name)

Marshall Richy

C. Date of Delivery

6-14-17

D. Is delivery address different from item 1?

If YES, enter delivery address below:

 Yes No

3. Service Type

- Adult Signature
- Adult Signature Restricted Delivery
- Certified Mail®
- Certified Mail Restricted Delivery
- Collect on Delivery
- Collect on Delivery Restricted Delivery
- Insured Mail

- Priority Mail Express®
- Registered Mail™
- Registered Mail Restricted Delivery
- Return Receipt for Merchandise
- Signature Confirmation™
- Signature Confirmation Restricted Delivery

Restricted Delivery



USPS TRACKING#  
ALDOOERQJUE



First-Class Mail  
Postage & Fees Paid  
USPS  
Permit No. G-10

9590 9402 2684 6351 9090 07

United States  
Postal Service

RECEIVED  
BLM AZ STATE OFFICE

JUN 19 P 2:12

PHOENIX, ARIZONA

Sender: Please print your name, address, and ZIP+4® in this box®

UNITED STATES  
DEPARTMENT OF THE INTERIOR  
Bureau of Land Management  
Arizona State Office  
One N. Central Avenue, Suite 800  
Phoenix, AZ 85004-4427

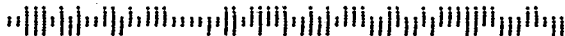



# United States Department of the Interior



BUREAU OF LAND MANAGEMENT

Arizona State Office

One North Central Avenue, Suite 800

Phoenix, Arizona 85004-4427

[www.blm.gov/az/](http://www.blm.gov/az/)

JUN 06 2017

In Reply Refer To:

3800 (9200) RM

AMC438226

CERTIFIED MAIL - RETURN RECEIPT REQUESTED No. 7014 2870 0000 1116 2305

## NOTICE

RENEGADE MINING & MILLING LLC	:	This Notice Affects the Claims
PO BOX 231	:	Shown in the Block Below.
BLOOMFIELD, NM 87413-0231	:	

---

AMC438226, AMC438227, AMC438228, AMC438229  
85 NORTH, 85 NORTH EXT #1, 85 SOUTH, 85 SOUTH EXT # 1

---

### Mining Claim Location Notice(s) – Amendment(s) Required

Pursuant to Title 43 Code of Federal Regulations (CFR) 3832.1, the Bureau of Land Management (BLM), Arizona State Office, received your notices of location for recording mining claims. In accordance with 43 CFR 3832.12, the claims listed above cannot be accepted as filed and must be amended as noted below.

The claims are not described with a proper metes and bounds description. A proper metes and bounds description is required to accurately determine the location of the claims. If referencing a private survey, please include a copy with the location notice.

In accordance with 43 CFR 3832.12 a lode claim must be described by metes and bounds and include a tie to a permanent monument such as a section quarter corner monument. All claim descriptions must include state, meridian, township, range, section and by aliquot part to the quarter section.

An amendment must be filed for each claim listed above to correct the defects identified. There is a \$10 BLM processing fee for each amendment. The amendments must be received by BLM within 30 days of your receipt of this notice. If the amendments are not received within the 30-day timeframe the mining claims will be declared null and void.

If additional information is required, please contact RéAnn Myers at 602-417-9413. Please include your AMC serial number(s) on all correspondence.

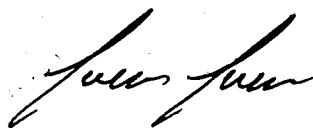

Lucas Lucero  
Deputy State Director  
Lands, Minerals and Energy Division



**NOTICE!!**

**These documents have been scanned!**

**Do not place un-scanned documents beneath this notice!**

**Do not remove this notice from this file!**

GPO Jacket No. 560-102  
Print Order 61540  
Rise Business Services, LLC  
Job=AZ15 5/2/2019



Box Number= AZ15017



Claim Begin-End: AMC438226-AMC438240

3 Transfers



AZ15017-18

AMC437915-AMC438337

**NO  
DOCUMENTS  
FOUND**

NO DOCUMENTS FOUND  
NO DOCUMENTS FOUND



**NOTICE!!**

**These documents have been scanned!**

**Do not place un-scanned documents beneath this notice!**

**Do not remove this notice from this file!**

GPO Jacket No. 560-102  
Print Order 61540  
Rise Business Services, LLC  
Job=AZ15 5/2/2019



Box Number= AZ15017



Claim Begin-End: AMC438226-AMC438240

4 Annual Filings



AZ15017-18

AMC437915-AMC438337



Run Date: 07/23/18

Run Time: 04:31 PM

**DEPARTMENT OF THE INTERIOR  
BUREAU OF LAND MANAGEMENT  
MINING CLAIMS**

**MC Maintenance Fees Paid Through the BLM Pay Portal**

**CBS Receipt: 4213316**

Printed For Lead File # AMC438226

Agency Tracking ID: 1531760862

Number of BLM Serial Nr: 8

Assessment Year: 2019

Paid On: 07/16/2018

Total Amount Paid: \$1,240.00

Claim Name	BLM Serial No	Lead File No	Amount Paid
RAINBOW MILL EXT #6	AMC438236	AMC438226	\$155.00
RAINBOW MILL EXT #7	AMC438237	AMC438226	\$155.00
RAINBOW MILL EXT #8	AMC438238	AMC438226	\$155.00
R GOLDEN WONDER	AMC439655	AMC439655	\$155.00
R GOLDEN WONDER EXT1	AMC439656	AMC439655	\$155.00
R GOLDEN WONDER EXT2	AMC439657	AMC439655	\$155.00
R GOLDEN WONDER EXT3	AMC439658	AMC439655	\$155.00
R GOLDEN WONDER EXT4	AMC439659	AMC439655	\$155.00

**United States Department of the Interior**

**Bureau of Land Management**

BUSINESS & SUPPORT SVCS DIV

ONE N CENTRAL AVE SUITE 800

PHOENIX, AZ 85004 -4427

Phone: 602-417-9200

Receipt

No:

4213316

<b>Transaction #:</b> 4328404	
<b>Date of Transaction:</b> 07/16/2018	
<b>CUSTOMER:</b>	
EILEEN C ROTH LISBERGER 808 IRIS CT BLOOMFIELD, NM 87413 US	

LINE #	QTY	DESCRIPTION	REMARKS	UNIT PRICE	TOTAL
1	1.00	LOCATABLE MINERALS / MINING CLAIMS- NOT NEW-UNADJUD, ONE AUTH NO. ONLY / MINING CLAIM MONEY RECEIVED CASES: AMC438236/\$1240.00		- n/a -	1240.00
<b>TOTAL:</b>					<b>\$1,240.00</b>

PAYMENT INFORMATION			
NOTE: Items will appear on credit card statement as "BLM O Mining Claim".			
1	AMOUNT:	1240.00	POSTMARKED: N/A
	TYPE:	CREDIT CARD	RECEIVED: 07/16/2018
	NAME:	EILEEN C ROTH LISBERGER 808 IRIS CT BLOOMFIELD NM 87413 US	
	CARD NO:	XXXXXXXXXXXX5833	AUTH CODE: 07269Z
	NAME ON CARD:	EILEEN C ROTH LISBERGER	
	SIGNATURE:		

REMARKS

This receipt was generated by the automated BLM Collections and Billing System and is a paper representation of a portion of the official electronic record contained therein.

Run Date: 07/23/18

Run Time: 04:31 PM

**DEPARTMENT OF THE INTERIOR  
BUREAU OF LAND MANAGEMENT  
MINING CLAIMS**

**MC Maintenance Fees Paid Through the BLM Pay Portal**

**CBS Receipt: 4213325**

Printed For Lead File # AMC438226

Agency Tracking ID: 1531759982

Assessment Year: 2019

Number of BLM Serial Nr: 10

Paid On: 07/16/2018

Total Amount Paid: \$1,550.00

Claim Name	BLM Serial No	Lead File No	Amount Paid
85 NORTH	AMC438226	AMC438226	\$155.00
85 NORTH EXT #1	AMC438227	AMC438226	\$155.00
85 SOUTH	AMC438228	AMC438226	\$155.00
85 SOUTH EXT #1	AMC438229	AMC438226	\$155.00
RAINBOW MILLSITE	AMC438230	AMC438226	\$155.00
RAINBOW MILL EXT #1	AMC438231	AMC438226	\$155.00
RAINBOW MILL EXT #2	AMC438232	AMC438226	\$155.00
RAINBOW MILL EXT #3	AMC438233	AMC438226	\$155.00
RAINBOW MILL EXT #4	AMC438234	AMC438226	\$155.00
RAINBOW MILL EXT #5	AMC438235	AMC438226	\$155.00



**United States Department of the Interior**

**Bureau of Land Management**

BUSINESS & SUPPORT SVCS DIV

ONE N CENTRAL AVE SUITE 800

PHOENIX, AZ 85004 -4427

Phone: 602-417-9200

Receipt

No: 4213325

<b>Transaction #:</b> 4328413	
<b>Date of Transaction:</b> 07/16/2018	
<b>CUSTOMER:</b>	
EILEEN C ROTH LISBERGER 808 IRIS CT BLOOMFIELD, NM 87413 US	

LINE #	QTY	DESCRIPTION	REMARKS	UNIT PRICE	TOTAL
1	1.00	LOCATABLE MINERALS / MINING CLAIMS- NOT NEW-UNADJUD, ONE AUTH NO. ONLY / MINING CLAIM MONEY RECEIVED CASES: AMC438226/\$1550.00		- n/a -	1550.00
<b>TOTAL:</b>					<b>\$1,550.00</b>

PAYMENT INFORMATION			
NOTE: Items will appear on credit card statement as "BLM O Mining Claim".			
1	AMOUNT:	1550.00	POSTMARKED: N/A
	TYPE:	CREDIT CARD	RECEIVED: 07/16/2018
	NAME:	EILEEN C ROTH LISBERGER 808 IRIS CT BLOOMFIELD NM 87413 US	
	CARD NO:	XXXXXXXXXXXX1163	AUTH CODE: 07340B
	NAME ON CARD:	EILEEN C ROTH LISBERGER	
	SIGNATURE:		

REMARKS

This receipt was generated by the automated BLM Collections and Billing System and is a paper representation of a portion of the official electronic record contained therein.

Run Date: 08/21/17

Run Time: 09:47 AM

**DEPARTMENT OF THE INTERIOR  
BUREAU OF LAND MANAGEMENT  
MINING CLAIMS**

**MC Maintenance Fees Paid Through the BLM Pay Portal**

**CBS Receipt: 3936715**

Printed For Lead File # AMC438226

Agency Tracking ID: 1502729907

Number of BLM Serial Nr: 18

Assessment Year: 2018

Paid On: 08/14/2017

Total Amount Paid: \$2,790.00

Claim Name	BLM Serial No	Lead File No	Amount Paid
85 NORTH	AMC438226	AMC438226	\$155.00
85 NORTH EXT #1	AMC438227	AMC438226	\$155.00
85 SOUTH	AMC438228	AMC438226	\$155.00
85 SOUTH EXT #1	AMC438229	AMC438226	\$155.00
RAINBOW MILLSITE	AMC438230	AMC438226	\$155.00
RAINBOW MILL EXT #1	AMC438231	AMC438226	\$155.00
RAINBOW MILL EXT #2	AMC438232	AMC438226	\$155.00
RAINBOW MILL EXT #3	AMC438233	AMC438226	\$155.00
RAINBOW MILL EXT #4	AMC438234	AMC438226	\$155.00
RAINBOW MILL EXT #5	AMC438235	AMC438226	\$155.00
RAINBOW MILL EXT #6	AMC438236	AMC438226	\$155.00
RAINBOW MILL EXT #7	AMC438237	AMC438226	\$155.00
RAINBOW MILL EXT #8	AMC438238	AMC438226	\$155.00
R GOLDEN WONDER	AMC439655	AMC439655	\$155.00
R GOLDEN WONDER EXT1	AMC439656	AMC439655	\$155.00
R GOLDEN WONDER EXT2	AMC439657	AMC439655	\$155.00
R GOLDEN WONDER EXT3	AMC439658	AMC439655	\$155.00
R GOLDEN WONDER EXT4	AMC439659	AMC439655	\$155.00

**NO WARRANTY IS MADE BY BLM FOR USE OF THE DATA FOR PURPOSES NOT INTENDED BY BLM**

**United States Department of the Interior**  
**Bureau of Land Management**  
 BUSINESS & SUPPORT SVCS DIV  
 ONE N CENTRAL AVE SUITE 800  
 PHOENIX, AZ 85004 -4427  
 Phone: 602-417-9200

Receipt

No: 3936715

<b>Transaction #:</b> 4046339	
<b>Date of Transaction:</b> 08/14/2017	
<b>CUSTOMER:</b>	
EILEEN C RICHEY 808 IRIS COURT BLOOMFIELD,NM 87413 US	

LINE #	QTY	DESCRIPTION	REMARKS	UNIT PRICE	TOTAL
1	1.00	LOCATABLE MINERALS / MINING CLAIMS- NOT NEW-UNADJUD,ONE AUTH NO. ONLY / MINING CLAIM MONEY RECEIVED <b>CASES: AMC438231/\$2790.00</b>		- n/a -	2790.00
<b>TOTAL:</b>					<b>\$2,790.00</b>

PAYMENT INFORMATION			
NOTE: Items will appear on credit card statement as "BLM O Mining Claim".			
1	AMOUNT:	2790.00	POSTMARKED: N/A
	TYPE:	CREDIT CARD	RECEIVED: 08/14/2017
	NAME:	EILEEN C RICHEY 808 IRIS COURT BLOOMFIELD NM 87413 US	
	CARD NO:	XXXXXXXXXXXX5833	AUTH CODE: 08372Z
	NAME ON CARD:	EILEEN C RICHEY	
	EXPIRES:	09/2020	
	SIGNATURE:		

REMARKS

This receipt was generated by the automated BLM Collections and Billing System and is a paper representation of a portion of the official electronic record contained therein.



DEPARTMENT OF THE INTERIOR  
BUREAU OF LAND MANAGEMENT  
MINING CLAIMS

MC Maintenance Fees Paid Through the BLM Pay Portal

CBS Receipt: 3646103

Printed For Lead File # AMC438226

Agency Tracking ID: 1472478350

Number of BLM Serial Nr: 15

Assessment Year: 2017

Paid On: 08/29/2016

Total Amount Paid: \$2,325.00

Claim Name	BLM Serial No	Lead File No	Amount Paid
85 NORTH	AMC438226	AMC438226	\$155.00
85 NORTH EXT #1	AMC438227	AMC438226	\$155.00
85 SOUTH	AMC438228	AMC438226	\$155.00
85 SOUTH EXT #1	AMC438229	AMC438226	\$155.00
RAINBOW MILLSITE	AMC438230	AMC438226	\$155.00
RAINBOW MILL EXT #1	AMC438231	AMC438226	\$155.00
RAINBOW MILL EXT #2	AMC438232	AMC438226	\$155.00
RAINBOW MILL EXT #3	AMC438233	AMC438226	\$155.00
RAINBOW MILL EXT #4	AMC438234	AMC438226	\$155.00
RAINBOW MILL EXT #5	AMC438235	AMC438226	\$155.00
RAINBOW MILL EXT #6	AMC438236	AMC438226	\$155.00
RAINBOW MILL EXT #7	AMC438237	AMC438226	\$155.00
RAINBOW MILL EXT #8	AMC438238	AMC438226	\$155.00
RAINBOW MILL EXT #9	AMC438239	AMC438226	\$155.00
RAINBOW MILL EXT #10	AMC438240	AMC438226	\$155.00

*Duplicate PMT was refunded on  
9/7/16 - ID*

**United States Department of the Interior**  
**Bureau of Land Management**  
 BUSINESS & SUPPORT SVCS DIV  
 ONE N CENTRAL AVE SUITE 800  
 PHOENIX, AZ 85004 -4427  
 Phone: (602) 417-9200

Receipt

No: 3646103

<b>Transaction #:</b> 3750084	
<b>Date of Transaction:</b> 08/29/2016	
<b>CUSTOMER:</b>	
KYLE PARKER 721 OXBOW TRAIL PAYSON, AZ 85541 US	

LINE #	QTY	DESCRIPTION	REMARKS	UNIT PRICE	TOTAL
1	1.00	LOCATABLE MINERALS / MINING CLAIMS- NOT NEW-UNADJUD, ONE AUTH NO. ONLY / MINING CLAIM MONEY RECEIVED CASES: AMC438240/\$2325.00		- n/a -	2325.00
<b>TOTAL:</b>					<b>\$2,325.00</b>

PAYMENT INFORMATION			
NOTE: Items will appear on credit card statement as "BLM O Mining Claim".			
1	AMOUNT:	2325.00	POSTMARKED: N/A
	TYPE:	CREDIT CARD	RECEIVED: 08/29/2016
	NAME:	KYLE PARKER 721 OXBOW TRAIL PAYSON AZ 85541 US	
	CARD NO:	XXXXXXXXXXXX5719	AUTH CODE: 02707C
	NAME ON CARD:	KYLE PARKER	
	EXPIRES:	01/2019	
	SIGNATURE:		

REMARKS

This receipt was generated by the automated BLM Collections and Billing System and is a paper representation of a portion of the official electronic record contained therein.

**DEPARTMENT OF THE INTERIOR  
BUREAU OF LAND MANAGEMENT  
MINING CLAIMS**

**MC Maintenance Fees Paid Through the BLM Pay Portal**

**CBS Receipt: 3646104**

Printed For Lead File # **AMC438226**

Agency Tracking ID: 1472478793

Number of BLM Serial Nr: 15

Assessment Year: 2017

Paid On: 08/29/2016

Total Amount Paid: \$2,325.00

<b>Claim Name</b>	<b>BLM Serial No</b>	<b>Lead File No</b>	<b>Amount Paid</b>
85 NORTH	AMC438226	AMC438226	\$155.00
85 NORTH EXT #1	AMC438227	AMC438226	\$155.00
85 SOUTH	AMC438228	AMC438226	\$155.00
85 SOUTH EXT #1	AMC438229	AMC438226	\$155.00
RAINBOW MILLSITE	AMC438230	AMC438226	\$155.00
RAINBOW MILL EXT #1	AMC438231	AMC438226	\$155.00
RAINBOW MILL EXT #2	AMC438232	AMC438226	\$155.00
RAINBOW MILL EXT #3	AMC438233	AMC438226	\$155.00
RAINBOW MILL EXT #4	AMC438234	AMC438226	\$155.00
RAINBOW MILL EXT #5	AMC438235	AMC438226	\$155.00
RAINBOW MILL EXT #6	AMC438236	AMC438226	\$155.00
RAINBOW MILL EXT #7	AMC438237	AMC438226	\$155.00
RAINBOW MILL EXT #8	AMC438238	AMC438226	\$155.00
RAINBOW MILL EXT #9	AMC438239	AMC438226	\$155.00
RAINBOW MILL EXT #10	AMC438240	AMC438226	\$155.00



**United States Department of the Interior**  
**Bureau of Land Management**  
 BUSINESS & SUPPORT SVCS DIV  
 ONE N CENTRAL AVE SUITE 800  
 PHOENIX, AZ 85004 -4427  
 Phone: (602) 417-9200

Receipt

No: 3646104

<b>Transaction #:</b> 3750085	
<b>Date of Transaction:</b> 08/29/2016	
<b>CUSTOMER:</b>	
KYLE PARKER 721 OXBOW TRAIL PAYSON, AZ 85541 US	

LINE #	QTY	DESCRIPTION	REMARKS	UNIT PRICE	TOTAL
1	1.00	LOCATABLE MINERALS / MINING CLAIMS- NOT NEW-UNADJUD, ONE AUTH NO. ONLY / MINING CLAIM MONEY RECEIVED CASES: AMC438240/\$2325.00		- n/a -	2325.00
<b>TOTAL:</b>					<b>\$2,325.00</b>

PAYMENT INFORMATION			
NOTE: Items will appear on credit card statement as "BLM O Mining Claim".			
1	AMOUNT:	2325.00	POSTMARKED: N/A
	TYPE:	CREDIT CARD	RECEIVED: 08/29/2016
	NAME:	KYLE PARKER 721 OXBOW TRAIL PAYSON AZ 85541 US	
	CARD NO:	XXXXXXXXXXXX5719	AUTH CODE: 09244C
	NAME ON CARD:	KYLE PARKER	
	EXPIRES:	01/2019	
	SIGNATURE:		

REMARKS

This receipt was generated by the automated BLM Collections and Billing System and is a paper representation of a portion of the official electronic record contained therein.

**NOTICE!!**

**These documents have been scanned!**

**Do not place un-scanned documents beneath this notice!**

**Do not remove this notice from this file!**

GPO Jacket No. 560-102  
Print Order 61540  
Rise Business Services, LLC  
Job=AZ15 5/2/2019



Box Number= AZ15017



Claim Begin-End: AMC438226-AMC438240

5 Miscellaneous



AZ15017-18

AMC437915-AMC438337



**United States Department of the Interior  
Bureau of Land Management**  
DIV OF LANDS, MINRLS & ENERGY  
ONE N CENTRAL AVE  
PHOENIX, AZ 85004 -4427  
Phone: 602-417-9200

Receipt

No: 3881617

<b>Transaction #:</b> 3990753	
<b>Date of Transaction:</b> 07/06/2017	
CUSTOMER:	
RENEGADE MINING & MILLING LLC PO BOX 231 BLOOMFIELD, NM 87413-0231 US	

LINE #	QTY	DESCRIPTION	REMARKS	UNIT PRICE	TOTAL
1	1.00	LOCATABLE MINERALS / MINING CLAIMS- NOT NEW-UNADJUD, ONE AUTH NO. ONLY / MINING CLAIM MONEY RECEIVED CASES: AMC438226/\$40.00	AMEND (4)	- n/a -	40.00
<b>TOTAL:</b>					<b>\$40.00</b>

PAYMENT INFORMATION			
NOTE: Items will appear on credit card statement as "Bureau of Land Mgmt CO".			
1	AMOUNT:	40.00	POSTMARKED: N/A
	TYPE:	CREDIT CARD	RECEIVED: 07/06/2017
	NAME:	RENEGADE MINING & MILLING LLC PO BOX 231 BLOOMFIELD NM 87413-0231 US	
	CARD NO:	XXXXXXXXXXXX9344	AUTH CODE: 08403A
	NAME ON CARD:	MARSHALL S RICHEY	
	EXPIRES:	05/2022	
	SIGNATURE:		

REMARKS

This receipt was generated by the automated BLM Collections and Billing System and is a paper representation of a portion of the official electronic record contained therein.

*IRT LTR DTD 7/6/2017.  
AMENDMENTS ON  
AMC 438226 - AMC 438229.  
635 ENTERED 7/12/2017. RM*



**United States Department of the Interior**  
**Bureau of Land Management**  
 BUSINESS & SUPPORT SVCS DIV  
 ONE N CENTRAL AVE SUITE 800  
 PHOENIX, AZ 85004 -4427  
 Phone: (602) 417-9200

*Refund - \$2,325*      **438226** PP  
 Receipt      Dup  
*Payment portal duplicate*  
 No:                      3646103

<b>Transaction #:</b> 3750084	
<b>Date of Transaction:</b> 08/29/2016	
CUSTOMER:	
KYLE PARKER 721 OXBOW TRAIL PAYSON, AZ 85541 US	

LINE #	QTY	DESCRIPTION	REMARKS	UNIT PRICE	TOTAL
1	1.00	LOCATABLE MINERALS / MINING CLAIMS- NOT NEW-UNADJUD, ONE AUTH NO. ONLY / MINING CLAIM MONEY RECEIVED <b>CASES: AMC438240/\$2325.00</b>		- n/a -	2325.00
<b>TOTAL:</b>					<b>\$2,325.00</b>

*REFUND \$2325 7/29/14*

PAYMENT INFORMATION			
NOTE: Items will appear on credit card statement as "BLM O Mining Claim".			
1	AMOUNT:	2325.00	POSTMARKED: N/A
	TYPE:	CREDIT CARD	RECEIVED: 08/29/2016
	NAME:	KYLE PARKER 721 OXBOW TRAIL PAYSON AZ 85541 US	
	CARD NO:	XXXXXXXXXXXX5719	AUTH CODE: 02707C
	NAME ON CARD:	KYLE PARKER	
	EXPIRES:	01/2019	
	SIGNATURE:		

REMARKS

This receipt was generated by the automated BLM Collections and Billing System and is a paper representation of a portion of the official electronic record contained therein.



438226



Thrower, Amy &lt;athrower@blm.gov&gt;

## Refunds Needed

4 messages

**Santillan, Sonia** <ssantill@blm.gov>

Wed, Aug 31, 2016 at 8:12 AM

To: "Thrower, Amy F" <athrower@blm.gov>, "Ferguson, Kathryn L" <kferguso@blm.gov>, Caroline Larson <clarson@blm.gov>

Hi Amy

The following payments received through the portal need refunds:

\* **Receipt #3646103 - \$2,325 - AMC438240.** The payment recorded for the 2017 maintenance fee payment was made under receipt #3646104 so please be sure the refund is done on #3646103 even though it is an earlier receipt than the other.

**Receipt #3646145 - \$155- AMC302480.** There's more money on the receipt that needs to be applied to other claims so please make sure the refund is only for \$155. I will add the AC 782 for the other cases so if you want to wait until tomorrow to process the refund, that's fine.

### Sonia I. Santillan

Mineral Leasing Specialist  
Mining Claims National Data Steward  
WO-320 Division of Solid Minerals  
(202) 912-7123 (Office)  
(703) 691-3542 (Telework)  
(202) 912-7199 FAX

*"There can be no real and abiding happiness without sacrifice. Our greatest joys do not result from our efforts toward self-gratification, but from a loving and spontaneous service to other lives. Joy comes not to him who seeks it for himself, but to him who seeks it for other people." – H. W. Sylvester*

**Santillan, Sonia** <ssantill@blm.gov>

Wed, Aug 31, 2016 at 8:24 AM

To: "Thrower, Amy F" <athrower@blm.gov>, "Ferguson, Kathryn L" <kferguso@blm.gov>, Caroline Larson <clarson@blm.gov>

Somehow it the send button while I was on the phone!!

Receipt #3646171 - \$155 - AMC429435. It looks like a payment may have been paid at the office and then another through the pay portal. Please be sure to refund this receipt # since the other payment has already been entered in LR2000.

Thank you!

### Sonia I. Santillan

Mineral Leasing Specialist  
Mining Claims National Data Steward  
WO-320 Division of Solid Minerals  
(202) 912-7123 (Office)  
(703) 691-3542 (Telework)  
(202) 912-7199 FAX



*"There can be no real and abiding happiness without sacrifice. Our greatest joys do not result from our efforts toward self-gratification, but from a loving and spontaneous service to other lives. Joy comes not to him who seeks it for himself, but to him who seeks it for other people." – H. W. Sylvester.*

[Quoted text hidden]

---

**Santillan, Sonia** <ssantill@blm.gov>

Wed, Aug 31, 2016 at 8:39 AM

To: "Thrower, Amy F" <athrower@blm.gov>, "Ferguson, Kathryn L" <kferguso@blm.gov>, Caroline Larson <clarson@blm.gov>

I'm so ready for this day to be over!!!!

So, I happened to look at receipt #3646171 wondering why someone would pay in the office and through the portal. The payments were made by different people. The one recorded under the other receipt # was made by the claimant...the one through the portal was made by an Aaron Morris and he has another claim - AMC429617 - Gene's Gold. He already made his payment on that one, so I'm not sure why he paid for the other claim also. Anyway, there might be a little mystery that you have to investigate, I'm not sure.

Sorry...just too many strange things today!

**Sonia I. Santillan**

Mineral Leasing Specialist  
Mining Claims National Data Steward  
WO-320 Division of Solid Minerals  
(202) 912-7123 (Office)  
(703) 691-3542 (Telework)  
(202) 912-7199 FAX

*"There can be no real and abiding happiness without sacrifice. Our greatest joys do not result from our efforts toward self-gratification, but from a loving and spontaneous service to other lives. Joy comes not to him who seeks it for himself, but to him who seeks it for other people." – H. W. Sylvester.*

[Quoted text hidden]

---

**Thrower, Amy** <athrower@blm.gov>

Wed, Aug 31, 2016 at 10:17 AM

To: "Santillan, Sonia" <ssantill@blm.gov>

Hi Sonia,

OK, I will take care of them.

Amy

[Quoted text hidden]

Amy Thrower

Supervisory Land Law Examiner  
U.S. Department of the Interior  
Bureau of Land Management (AZ-SO-931)  
One North Central Ave Suite 800  
Phoenix, AZ 85004  
Athrower@blm.gov

**United States Department of the Interior**  
**Bureau of Land Management**  
 BUSINESS & SUPPORT SVCS DIV  
 ONE N CENTRAL AVE SUITE 800  
 PHOENIX, AZ 85004 -4427  
 Phone: (602) 417-9200

*Refund*      \$ 2,325  
 Receipt

No: 3646103

<b>Transaction #:</b> 3750084	
<b>Date of Transaction:</b> 08/29/2016	
CUSTOMER:	
KYLE PARKER 721 OXBOW TRAIL PAYSON, AZ 85541 US	

LINE #	QTY	DESCRIPTION	REMARKS	UNIT PRICE	TOTAL
1	1.00	LOCATABLE MINERALS / MINING CLAIMS- NOT NEW-UNADJUD, ONE AUTH NO. ONLY / MINING CLAIM MONEY RECEIVED CASES: AMC438240/\$2325.00		- n/a -	2325.00
<b>TOTAL:</b>					<b>\$2,325.00</b>

PAYMENT INFORMATION			
NOTE: Items will appear on credit card statement as "BLM O Mining Claim".			
1	AMOUNT:	2325.00	POSTMARKED: N/A
	TYPE:	CREDIT CARD	RECEIVED: 08/29/2016
	NAME:	KYLE PARKER 721 OXBOW TRAIL PAYSON AZ 85541 US	
	CARD NO:	XXXXXXXXXXXX5719	AUTH CODE: 02707C
	NAME ON CARD:	KYLE PARKER	
	EXPIRES:	01/2019	
	SIGNATURE:		

REMARKS

This receipt was generated by the automated BLM Collections and Billing System and is a paper representation of a portion of the official electronic record contained therein.





**DEPARTMENT OF THE INTERIOR  
BUREAU OF LAND MANAGEMENT  
MINING CLAIMS**

Run Date/Time: 10/03/2016 02:53 PM

**(LIVE) Serial Register Page**

Page 1 of 1

**01 10-21-1976;090STAT0090;43USC1744**  
**Case Type 384401: MILLSITE CLAIM**  
**Claim Name: RAINBOW MILL EXT #10**  
**Commodity :**  
**Case Disposition: ACTIVE**  
**Required Maintenance Fee: \$155.00**

**Total Acres**  
**5.000**

**Serial Number**  
**AMC438240**  
**Lead File Number**  
**AMC438226**

**Name & Address**

RENEGADE MINING & MILLING PO BOX 231  
 LLC

BLOOMFIELD, NM 87413-0231

**Int Rel**

CLAIMANT

Mer	Twp	Rng	Sec	Quadrant	District/Field Office	County
14	0100N	0100E	028	NW	SAFFORD FO	GILA

Act Date	Code	Action	Action Remarks	Receipt Number
04/27/2016	403	LOCATION DATE		
05/10/2016	395	RECORDATION NOTICE RECD	1	3556666
08/29/2016	782	MAINTENANCE FEE PAYMENT	2017;\$155	3646104
05/10/2016	484	LOCATION YEAR / MAINTENANCE	2016;\$155	3556666
08/29/2016	379	REFUND AUTHORIZED	\$2325; OVERPAYMENT	3646103
05/10/2016	501	ACCT ADV IN LEAD FILE	AMC438226-AMC438240;	

**Line Nr Remarks**



**NOTICE!!**

**These documents have been scanned!**

**Do not place un-scanned documents beneath this notice!**

**Do not remove this notice from this file!**

GPO Jacket No. 560-102  
Print Order 61540  
Rise Business Services, LLC  
Job=AZ15 5/2/2019



Box Number= AZ15017



Claim Begin-End: AMC438226-AMC438240

6 Location Notices-Amendments and Supporting Documents



AZ15017-18

AMC437915-AMC438337



**MINING CLAIM STATUS REPORT**

Data Entered: 11 May 16

MTP Checked By: \_\_\_\_\_  
GEO Checked By: [Signature]

LEAD SERIAL NUMBER: AMC 438226 thru AMC 438240

**NUMBER OF CLAIMS & TYPE:**

4 LODE (20.00)  
~~11~~ PLACER  
ASSOCIATION PLACER  
11 MILL SITE (5)  
TUNNEL SITE

**CHARGES:**

Location Fee @ \$37 = \$ 555<sup>00</sup>  
Processing Fee @ \$20 = \$ 300<sup>00</sup>  
Maintenance Fee @ \$155 = \$ 2325<sup>00</sup>  
Add'l Maint Fee for Assoc Placer = \$ \_\_\_\_\_  
**SUBTOTAL** \$ 3180<sup>00</sup>  
Other Fees \$ \_\_\_\_\_  
Other Fees \$ \_\_\_\_\_  
**TOTAL** \$ 3180<sup>00</sup>

TOTAL ACREAGE: \_\_\_\_\_ Per Claim  
(Placer Only)

NUMBER OF LOCATORS: 1

DOCUMENTS RECEIVED VIA: Over-the-Counter [ ] Mail [ ] **TIMELY FILED:** Yes [ ] No [ ]

LEGAL DESCRIPTION: T 10N R 10E SEC 7, 18, 19, 29, 28  
T \_\_\_\_\_ R \_\_\_\_\_ SEC \_\_\_\_\_  
T \_\_\_\_\_ R \_\_\_\_\_ SEC \_\_\_\_\_  
T \_\_\_\_\_ R \_\_\_\_\_ SEC \_\_\_\_\_  
T \_\_\_\_\_ R \_\_\_\_\_ SEC \_\_\_\_\_

BLM [ ] FOREST SERVICE [] \_\_\_\_\_ SUBJ TO PL 359: Yes [ ] No [ ]  
WILDERNESS AREA [ ] \_\_\_\_\_

SPLIT ESTATE: N/A [ ] SX [ ] PX [ ] OTHER [ ] \_\_\_\_\_  
SRHA [ ] Was proper Notice filed if located on SHRA Land? Yes [ ] No [ ]

**RECONVEYED MINERALS ON BLM LAND REQUIRE OPENING ORDER FROM 1944 TO 1993:**

Open to Entry On \_\_\_\_\_ N/A [ ]

COMMENTS/STATUS: VOID [ ] PARTIALLY VOID [ ] PVT MINERALS [ ] WITHDRAWN LANDS [ ]  
OTHER [ ] \_\_\_\_\_

[ ] Claimant acknowledges that portions of the following claim(s) site(s) may be void or voidable.

Printed Name of Claimant \_\_\_\_\_ Signature of Claimant \_\_\_\_\_

\*\*\*\*\*FINAL ADJUDICATION\*\*\*\*\*

DATE 3/15/2017 INITIALS [Signature]

AMC 438226



STATE OF ARIZONA, } ss. I hereby certify that the within instrument was filed and recorded  
County of \_\_\_\_\_, 19\_\_\_\_, at \_\_\_\_\_ M.  
In Docket No. \_\_\_\_\_, Page \_\_\_\_\_, at the request of \_\_\_\_\_

Fee No.:

When recorded mail to:  
Marshall Richey  
PO 231  
Bloomfield, NM 87413

Witness my hand and official seal.

\_\_\_\_\_  
County Recorder  
By \_\_\_\_\_  
Deputy Recorder

Fee: \$

### NOTICE OF MINING CLAIM LOCATION

- 1.  Location       Amendment       Relocation
- 2.  Placer       Lode       Millsite       Tunnelsite

3. The name and address of the Locator is

Renegade Mining & Milling LLC Name  
PO Box 231 Address  
Bloomfield City      NM State      87413 Zip

4. The name of the claim is 85 NORTH

5. The date of the location is 4/30/2016

6. The claim is 1500 feet long and 600 feet wide. The distance from the Location monument to each end of the claim is 3 feet in a north easterly direction and 1497 feet in a south westerly direction.

7. The general course of the claim is from the south east to the north east.

8. The location of the claim is in Section 18 & 7, Township 10N, Range 10E  
G&SRB&M, Green Valley Mining District, Gila County, Arizona.

9. If amending or relocating, the previous claim name was 85 North  
\_\_\_\_\_ recorded in Docket \_\_\_\_\_, Book \_\_\_\_\_  
Green Valley Mining District, Gila County, Arizona

10. The location of the claim with reference to a natural object or permanent monument is \_\_\_\_\_

85 North SE corner is 2682' on line S59° E from E 1/4 corner Sec 18, 17  
T10N R10E U.S. Survey Brass Monument. Common Brass Monument corner with GW Ext #1  
NE corner & GW Ext #1 NW corner. SW corner 3282' on line S59° E, E 1/4 corner  
Sec 18, 17 T10N R10E U.S. Survey Brass Monument. Common corner with GW Ext #5 NW corner  
NE corner is 1625' W of Sec 7, 8, 17, & 18 T10N R10E U.S. Survey Brass Monument, 1500'  
on line S 27° W from SE corner 85 N, Common line with 85 N Ext #1.  
NW corner is 1500' along line S 27° W from NE corner 85 N  
refer to Harvey W. Smith survey July 22, 1982 Docket 573 Page 254

Date Amendment 7/6/17

Marshall Richey  
Signature

EXC  
④

A MC 438 226

RECEIVED  
PLM AZ STATE OFFICE  
2017 JUL -6 P 3:01  
PHOENIX, ARIZONA

# MAP OF MINING CLAIM LOCATION

- The name of the claim is 85 NORTH
- The SE corner of the claim is 2682 feet in a SE direction to a survey monument or permanent natural object described as U.S. Survey 1/4 CORNER Brass monument Sections 18, 17 TION RIDE
- The type of location monument is 2" x 2" x 4" wood stake  
The type of corner and end monuments are 2" x 2" x 4" wood stake
- The bearing and distance between the corners of the claim are beginning at the SE corner of the claim, 600 feet in a NW 55° direction to the SW corner, then 1500 feet in a NE 527° direction to the NW corner, then 600 feet in a SE 559° direction to the NE corner, then 1500 feet in a SW 527° direction to the point of beginning.

## MAP

One inch = One thousand feet

North Arrow



ONE MILE

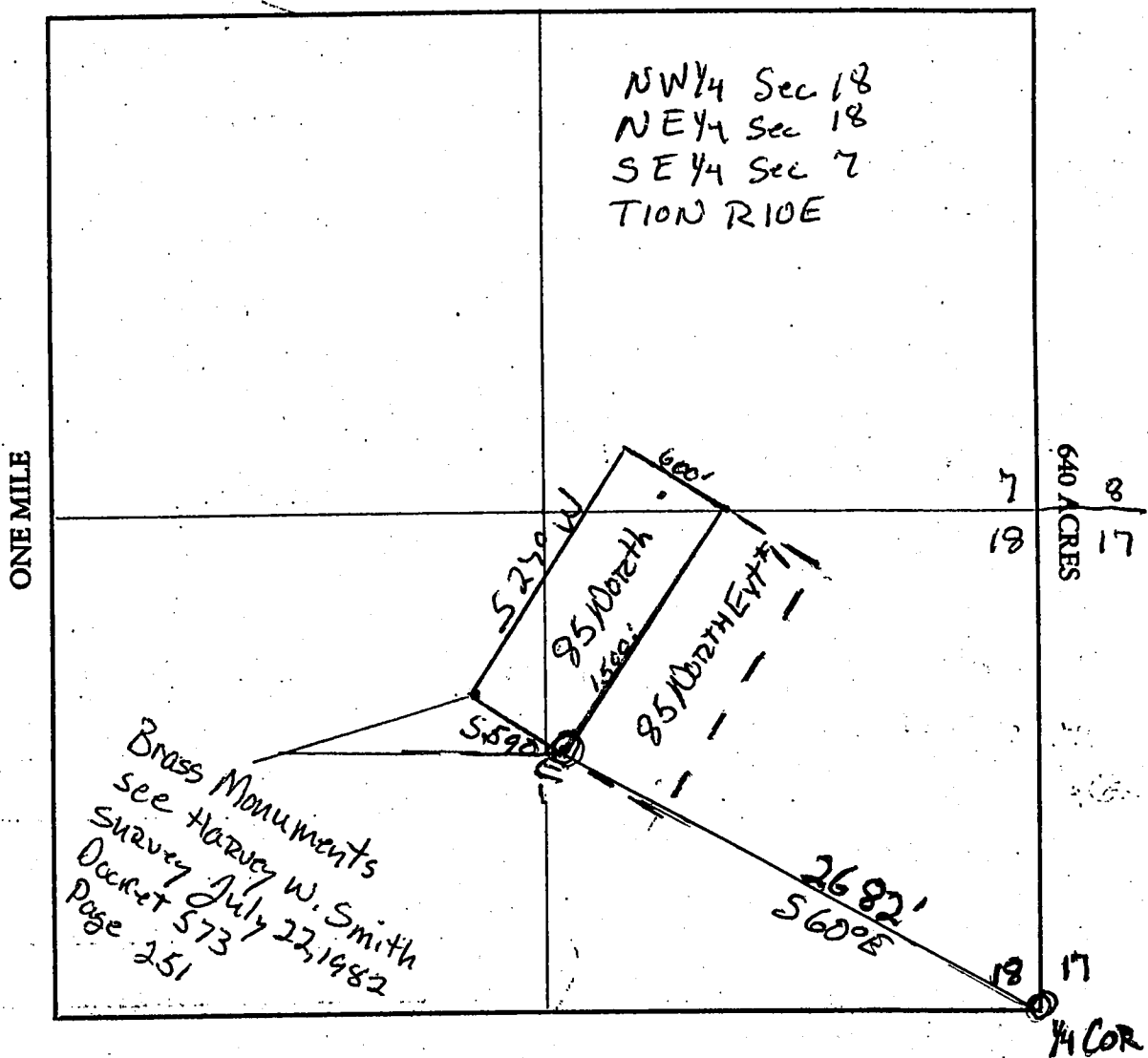

Section 18, 17 Range 10E Township 10N, G&SRB&M

Date 4/30/2016

Marshall Pichey  
Signature

MINING CLAIMS  
 of  
 85 Venture, A Limited Partnership  
 P. O. Box 2353  
 Payson, AZ 85541  
 known as  
 Golden Wonder Extension #s 1, 3-8,  
 Golden Wonder Ext #2, 85 Mine and  
 85 North lodes  
 situate in  
 Secs. 18 & 19,  
 T.10 N., R.10 E., G. & S.R.M.  
 Green Valley Mining District  
 Gila County Arizona  
 Scale 1" = 1000' July 22, 1982

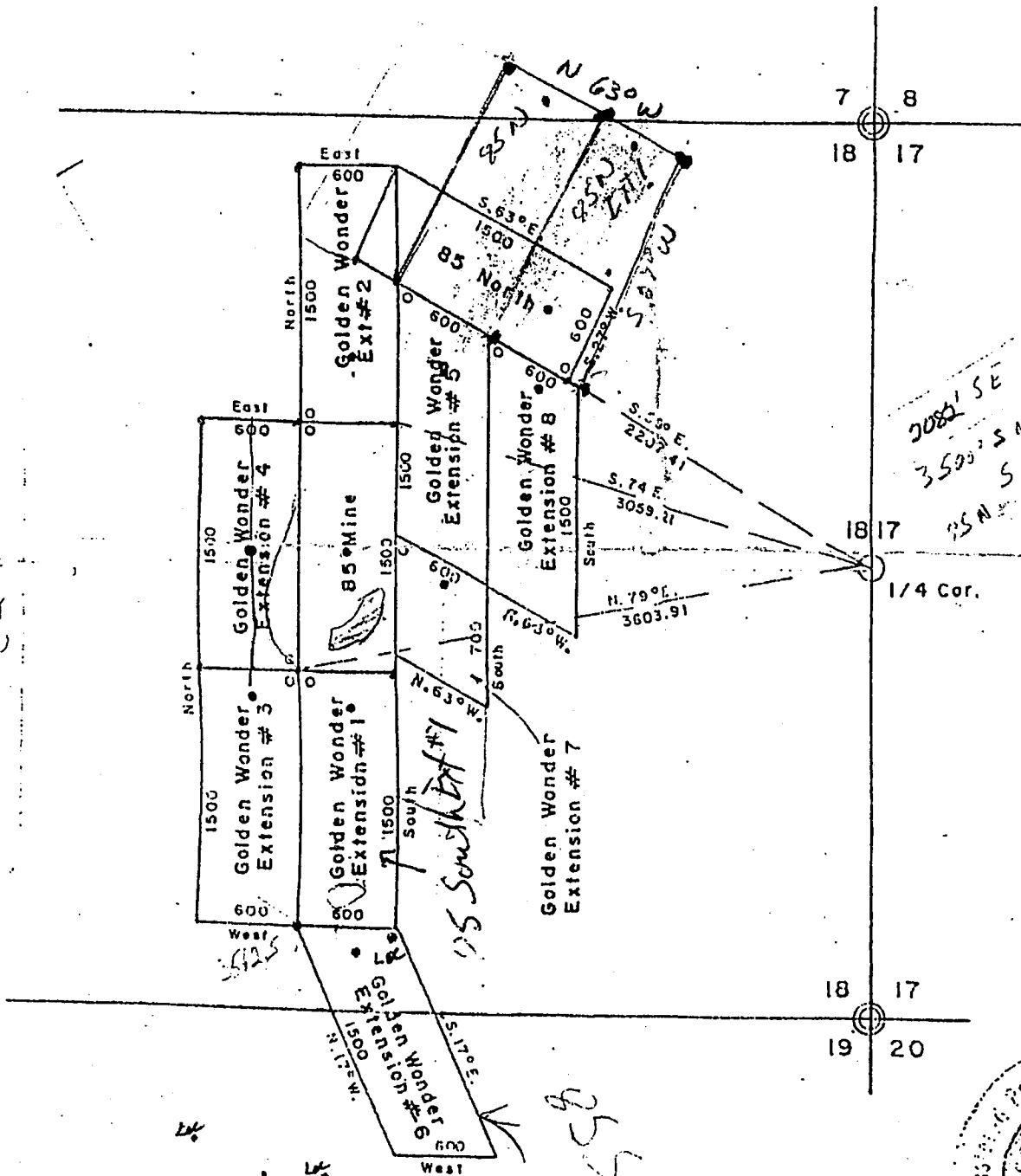

*Handwritten notes:*  
 MSB 2000' SW 2000' 85W  
 3500' SW 3500' South  
 2600' SE 2600' Point

*Vertical handwritten note:*  
 Amc 438226

RECEIVED  
 BLM AZ STATE OFFICE  
 2011 JUL -6 P 3:01  
 PHOENIX, ARIZONA

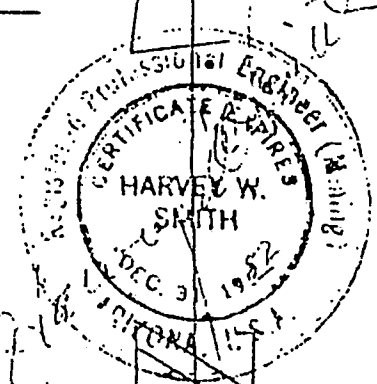

Note:  
 ● - denotes original discovery point  
 ○ - denotes location monument.  
 All mons. are 2"x 2"x 4'6" wood posts.

ARIZONA STATE OFFICE  
 BUREAU OF LAND MANAGEMENT

JUL 18 1982

7:45 A.M.  
 PHOENIX, ARIZONA



# MAP OF MINING CLAIM LOCATION

- The name of the claim is 85 NORTH
- The SE corner of the claim is 2682 feet in a SE direction to a survey monument or permanent natural object described as U.S. Survey 1/4 CORNER Brass monument Sections 18, 17 T10N R10E
- The type of location monument is 2" x 2" x 4' wood stake  
The type of corner and end monuments are 2" x 2" x 4' wood stake
- The bearing and distance between the corners of the claim are beginning at the SE corner of the claim, 600 feet in a NW direction to the SW corner, then 1500 feet in a NE direction to the NW corner, then 600 feet in a SE direction to the NE corner, then 1500 feet in a SW direction to the point of beginning.

## MAP

One inch = One thousand feet

North Arrow



ONE MILE

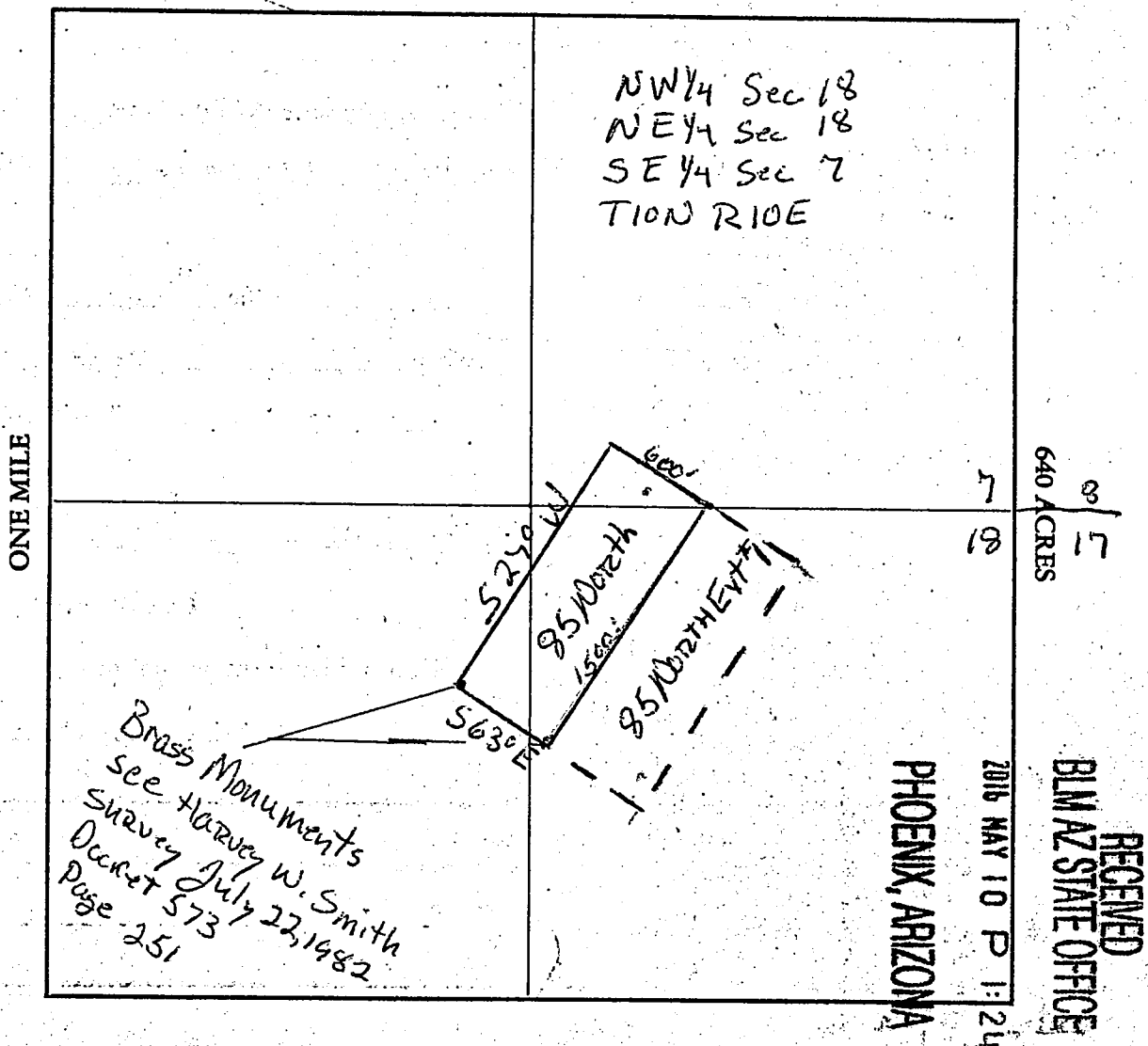

Section 18, 17 Range 10E Township 10N G&SRB&M

Date 4/30/2016

Marshall Richey  
Signature

AMC4382261

STATE OF ARIZONA, } I hereby certify that the within instrument was filed and recorded  
County of MOHAVE ss. MOHAVE, 192016, at MOHAVE M.  
In Docket No. \_\_\_\_\_, Page \_\_\_\_\_, at the request of \_\_\_\_\_

Fee No.:

When recorded mail to:  
Marshall Richey  
PO 231  
Bloomfield, NM 87413

Witness my hand and official seal.

County Recorder

Fee: \$

By \_\_\_\_\_

Deputy Recorder

### NOTICE OF MINING CLAIM LOCATION

- 1.  Location  Amendment  Relocation
- 2.  Placer  Lode  Millsite

3. The name and address of the Locator is

Renegade Mining & Milling LLC  
Name

PO Box 231  
Address

Bloomfield NM 87413  
City State Zip

4. The name of the claim is 85 NORTH

5. The date of the location is 4/30/2016

6. The claim is 1500 feet long and 600 feet wide. The distance from the Location monument to each end of the claim is 3 feet in a north easterly direction and 1497 feet in a southwesterly direction.

7. The general course of the claim is from the south east to the north east.

8. The location of the claim is in Section 18 & 7, Township 10N, Range 10E  
G&SRB&M, Green Valley Mining District, Gila County, Arizona.

9. If amending or relocating, the previous claim name was \_\_\_\_\_  
\_\_\_\_\_ recorded in Docket \_\_\_\_\_, Book \_\_\_\_\_,  
\_\_\_\_\_ Mining District, \_\_\_\_\_ County, Arizona.

10. The location of the claim with reference to a natural object or permanent monument is \_\_\_\_\_

85 North SE corner is 2682' on line S59° E from E 1/4 corner Sec 18, 17  
T10N R10E U.S. Survey Brass Monument. Common Brass Monument corner with GW Ext #1  
NE corner & GW Ext #1 NW corner. SW corner 3582' on line S59° E, E 1/4 corner  
Sec 18, 17 T10N R10E U.S. Survey Brass Monument. Common corner with GW Ext #5 NW corner  
NE corner is 1625' W of Sec 7, 8, 17, & 18 T10N R10E U.S. Survey Brass Monument, 1500'  
on line S 27° W from SE corner 85N. Common line with 85N Ext #1.  
NW corner is 1500' along line S 27° W from NE corner 85N  
refer to Harvey W. Smith survey July 22, 1982 Docket 573 Page 254

Date 4/30/2016

Marshall Richey  
Signature

RECEIVED  
BMAZ STATE OFFICE  
2016 MAY 10 P 1:24  
PHOENIX, ARIZONA

AMC4382261

STATE OF ARIZONA, } ss. I hereby certify that the within instrument was filed and recorded  
County of \_\_\_\_\_, 19\_\_\_\_, at \_\_\_\_\_ M.  
In Docket No. \_\_\_\_\_, Page \_\_\_\_\_, at the request of \_\_\_\_\_

Fee No.:

When recorded mail to:  
Marshall Richey  
PO 231  
Bloomfield, NM 87413

Witness my hand and official seal.

County Recorder

By \_\_\_\_\_  
Deputy Recorder

Fee: \$

## NOTICE OF MINING CLAIM LOCATION

1.  Location  Amendment  Relocation  
2.  Placer  Lode  Millsite  Tunnelsite

3. The name and address of the Locator is

Renegade Mining & Milling LLC  
Name  
PO Box 231  
Address  
Bloomfield NM 87413  
City State Zip

4. The name of the claim is 85 NORTH EXT #1

5. The date of the location is 7/30/2016

6. The claim is 1500 feet long and 600 feet wide. The distance from the Location monument to each end of the claim is 3 feet in a north easterly direction and 1497 feet in a southwesterly direction.

7. The general course of the claim is from the north to the south

8. The location of the claim is in Section 18, 7, Township 10 N, Range 10 E  
G&SRB&M, Green Valley Mining District, G11A County, Arizona.

9. If amending or relocating, the previous claim name was \_\_\_\_\_

\_\_\_\_\_ recorded in Docket \_\_\_\_\_, Book \_\_\_\_\_  
Green Valley Mining District, G11A County, Arizona.

10. The location of the claim with reference to a natural object or permanent monument is

SE corner 2085' on line S 59° E from E 1/4 corner Sec 18, 17 T10N R10E US Survey Brass Monument. Common corner with Golden Wonder Ext #2 NE corner. SW corner 2682' on line S 59° E from E 1/4 corner Sec 18, 17 T10N R10E US Survey Brass Monument. NW corner is common with NE corner of 85 North, 1625' W of Sec 7, 8, 17, 18 T10N R10E US Survey Brass monument. W boundary line is common with the E boundary line of 85N. NE corner is 1500' along line S 27° W from the SE corner of 85N Ext #1  
refer to Harvey W. Smith survey July 22, 1982 Docket 573 Page 254

Date Amendment 7/6/17

Marshall Richey  
Signature

AMC 438227

RECEIVED  
BLM AZ STATE OFFICE

2017 JUL - 6 P 3: 01  
PHOENIX, ARIZONA



# MAP OF MINING CLAIM LOCATION

- The name of the claim is 85 NORTH EXT #1
- The SE corner of the claim is 2085 feet in a SE direction to a survey monument or permanent natural object described as US SURVEY 1/4 CORNER BRASS MONUMENT SECTIONS 18, 17 T10N R10E
- The type of location monument is 2" x 2" x 4" wood stake  
The type of corner and end monuments are 2" x 2" x 4" wood stake
- The bearing and distance between the corners of the claim are beginning at the SW corner of the claim, 1500 feet in a NE 27° W direction to the WW corner, then 600 feet in a SE 59° E direction to the NE corner, then 1500 feet in a SW 52° W direction to the SE corner, then 600 feet in a NW 55° E direction to the point of beginning.

## MAP

One inch = One thousand feet

North Arrow



ONE MILE

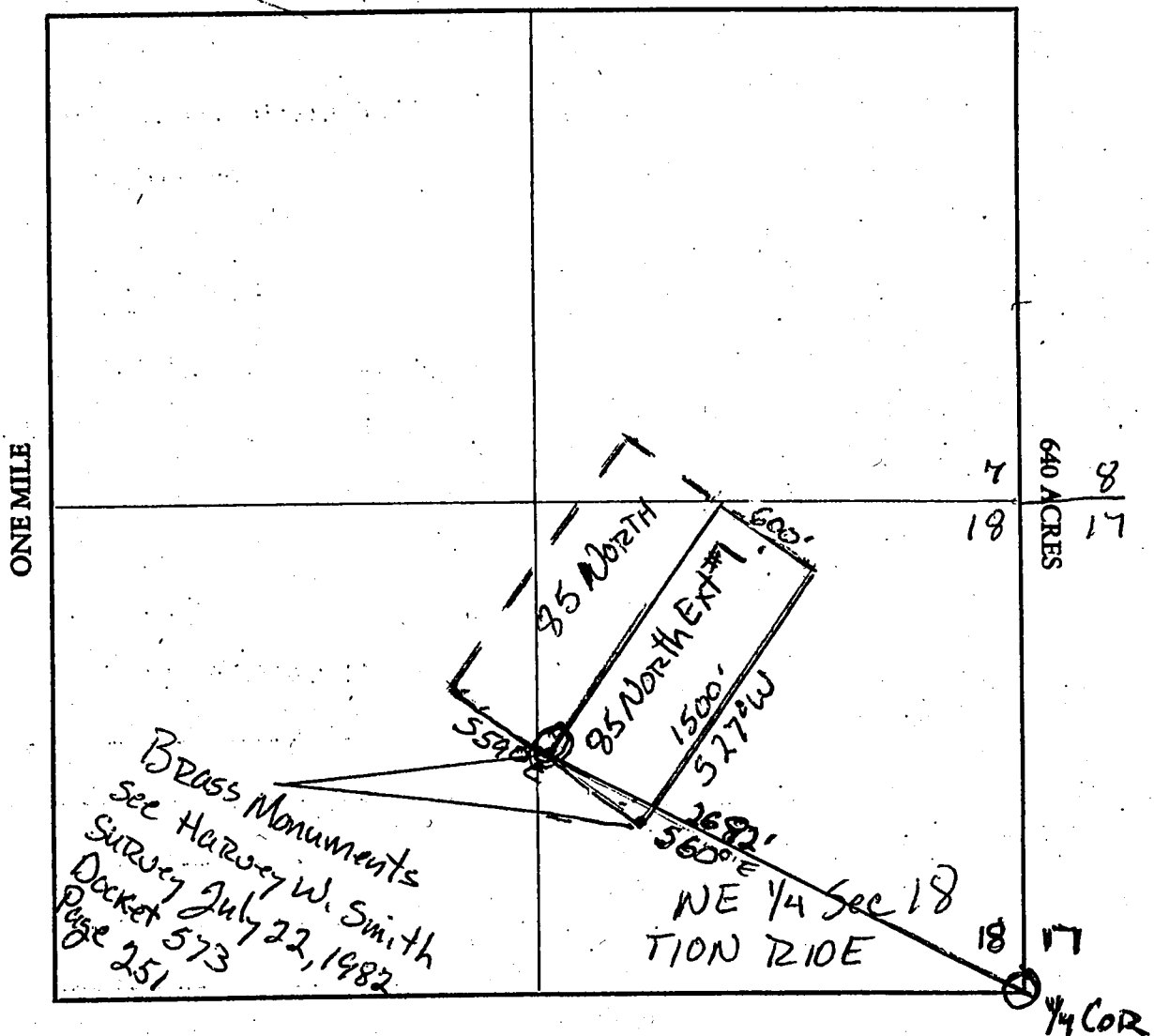

Section 18 Range 10E Township 10N G&SRB&M

Date 4/30/2016

Marshall Ridgey  
Signature

STATE OF ARIZONA, } I hereby certify that the within instrument was filed and recorded  
County of \_\_\_\_\_, 19\_\_\_\_, at \_\_\_\_\_ M.  
In Docket No. \_\_\_\_\_, Page \_\_\_\_\_, at the request of \_\_\_\_\_

Fee No.:

When recorded mail to:  
Marshall Richey  
PO 231  
Bloomfield, NM 87413

Witness my hand and official seal.

County Recorder

By \_\_\_\_\_

Deputy Recorder

Fee: \$

# NOTICE OF MINING CLAIM LOCATION

RECEIVED  
BLM AZ STATE OFFICE  
2016 MAY 10 1:24  
PHOENIX, ARIZONA

- 1.  Location  Amendment  Relocation
- 2.  Placer  Lode  Millsite
- 3. The name and address of the Locator is

Renegade Mining & Milling LLC Name  
PO Box 231 Address  
Bloomfield City NM State 87413 Zip

- 4. The name of the claim is 85 NORTH Ext #1
- 5. The date of the location is 4/30/2016
- 6. The claim is 1500 feet long and 600 feet wide. The distance from the Location monument to each end of the claim is 3 feet in a north easterly direction and 1497 feet in a southwesterly direction.
- 7. The general course of the claim is from the north to the south
- 8. The location of the claim is in Section 18, 7, Township 10 N, Range 10 E  
G&SRB&M, Green Valley Mining District, G11A County, Arizona.
- 9. If amending or relocating, the previous claim name was \_\_\_\_\_

\_\_\_\_\_ recorded in Docket \_\_\_\_\_, Book \_\_\_\_\_,  
 \_\_\_\_\_ Mining District, \_\_\_\_\_ County, Arizona.

10. The location of the claim with reference to a natural object or permanent monument is  
SE corner 2085' on line S 59° E from E 1/4 corner Sec 18, 17 T10N R10E US Survey Brass Monument. Common corner with Golden Wonder Ext #8 NE corner. SW corner 2085' on line S 59° E from E 1/4 corner Sec 18, 17 T10N R10E US Survey Brass Monument. NW corner is common with NE corner of 85 North, 1625' W of Sec 7, 8, 17, 18 T10N R10E US Survey Brass monument. W boundary line is common with the E boundary line of 85N. NE corner is 1500' along line S 27° W from the SE corner of 85N Ext #1.  
 refer to Harvey W. Smith survey July 22, 1982 Docket 573 Page 254

Date 4/30/2016

Marshall Richey  
Signature

AMC4382271

# MAP OF MINING CLAIM LOCATION

- The name of the claim is 85 NORTH EXT #1
- The SE corner of the claim is 2085 feet in a SE direction to a survey monument or permanent natural object described as US Survey 1/4 CENTER BRASS Monument Sections 18, 17 T10N R10E
- The type of location monument is 2" x 2" x 4" wood stake  
The type of corner and end monuments are 2" x 2" x 4" wood stake
- The bearing and distance between the corners of the claim are beginning at the SE corner of the claim, 600 feet in a NW direction to the SW corner, then 1500 feet in a NE direction to the SW corner, then 600 feet in a SE direction to the NE corner, then 1500 feet in a SW direction to the point of beginning.

## MAP

One inch = One thousand feet

North Arrow



ONE MILE

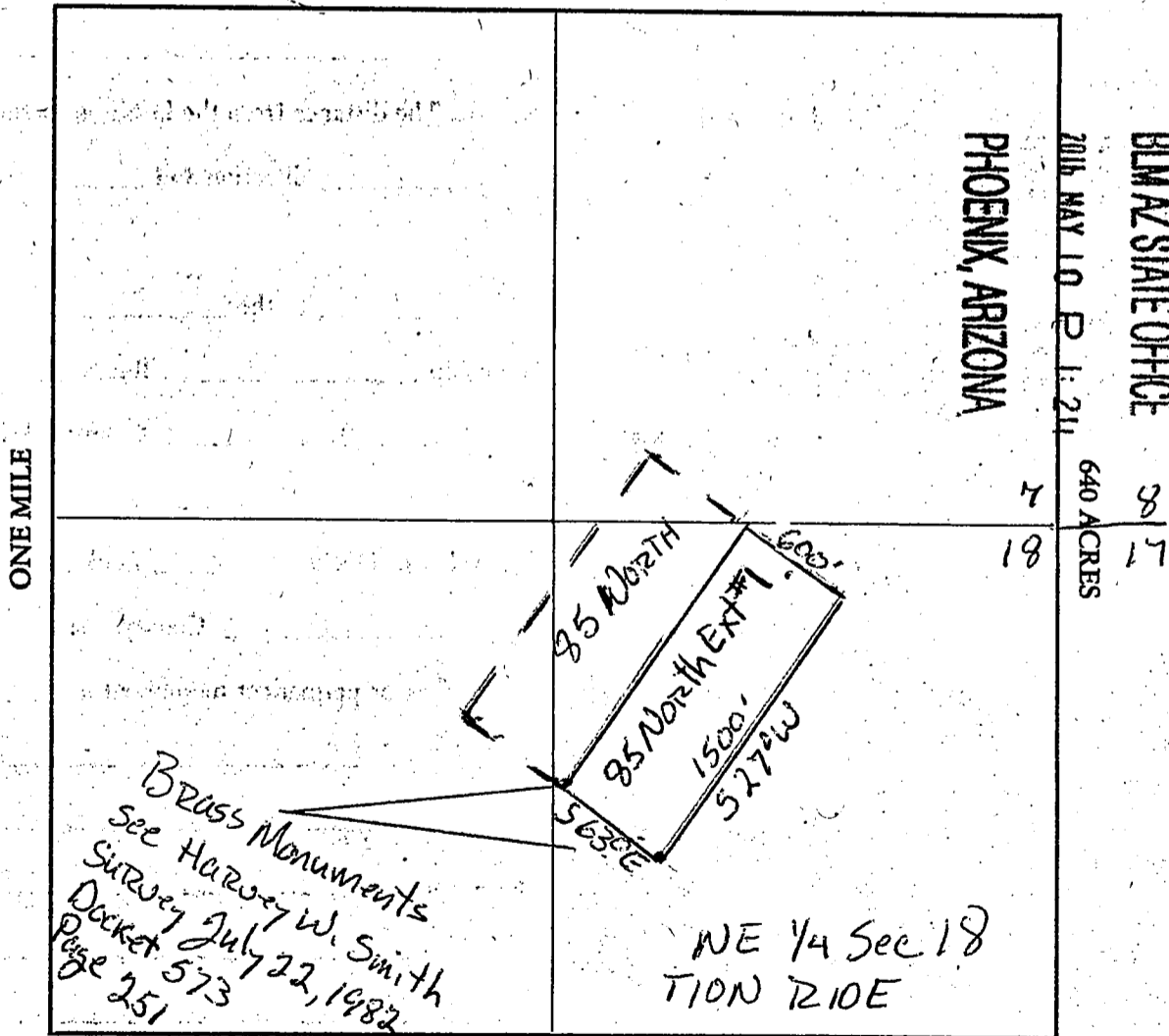

Section 18 Range 10E Township 10N G&SRB&M

Date 4/30/2016

Marshall Riepley  
Signature

AMC 438221



STATE OF ARIZONA, } ss. I hereby certify that the within instrument was filed and recorded  
County of \_\_\_\_\_, 19\_\_\_\_, at \_\_\_\_\_ M.  
In Docket No. \_\_\_\_\_, Page \_\_\_\_\_, at the request of \_\_\_\_\_

Fee No.:

When recorded mail to:  
Marshall Richey  
PO 231  
Bloomfield, NM 87413

Witness my hand and official seal.

County Recorder

Fee: \$

By \_\_\_\_\_

Deputy Recorder

## NOTICE OF MINING CLAIM LOCATION

- 1.  Location  Amendment  Relocation
- 2.  Placer  Lode  Millsite  Tunnelsite

3. The name and address of the Locator is

Renegade Mining & Milling LLC  
Name

PO Box 231  
Address

Bloomfield  
City

NM  
State

87413  
Zip

4. The name of the claim is 85 South

5. The date of the location is 4/30/2016

6. The claim is 1500 feet long and 600 feet wide. The distance from the Location monument to each end of the claim is 3 feet in a NE direction and 1497 feet in a SW direction.

7. The general course of the claim is from the north to the south.

8. The location of the claim is in Section 18 + 19, Township 10N, Range 10E  
G&SRB&M, Green Valley Mining District, Gila County, Arizona.

9. If amending or relocating, the previous claim name was 85 South

\_\_\_\_\_ recorded in Docket \_\_\_\_\_, Book \_\_\_\_\_  
Green Valley Mining District, Gila County, Arizona

10. The location of the claim with reference to a natural object or permanent monument is

85 South NW corner is common to the Brass Monument SW corner Golden Wonder Ext #1  
NE corner is common to the Brass Monument SE corner Golden Wonder Ext #1. The  
western boundary is N17°W, 1500' to the SW corner. The eastern boundary is  
S17°E, 1500' to the SE corner. The northern boundary is common with the south boundary of  
G.W. Ext #1. The NE corner is 2375' from U.S. Survey corner Brass Monument Sec 17, 18, 19,  
T10N R10E in a SW direction. The NW corner is 2937' from the same brass  
monument in a SW direction. G.W. Brass Monuments per Harvey W. Smith  
land survey July 22, 1982 Docket 573 Page 254

Date Amendment 7/6/17

Marshall Richey  
Signature

AMC 438228

RECEIVED  
PHOENIX, ARIZONA  
2017 JUL -6 P 3:01  
PHOENIX STATE OFFICE

# MAP OF MINING CLAIM LOCATION

- The name of the claim is 85 South
- The NE corner of the claim is 2375 feet in a NW direction to a survey monument or permanent natural object described as U.S. SURVEY CORNER BRASS MONUMENT SECTIONS 18, 19, 17, & 20 T10N R10E
- The type of location monument is 2" x 2" x 4" wood stake  
The type of corner and end monuments are 2" x 2" x 4" wood stakes
- The bearing and distance between the corners of the claim are beginning at the NE corner of the claim, 1500 feet in a SE 51° E direction to the SE corner, then 600 feet in a W direction to the SW corner, then 1500 feet in a NWN 70° W direction to the NW corner, then 600 feet in a E direction to the point of beginning.

## MAP

One inch = One thousand feet

North Arrow



ONE MILE

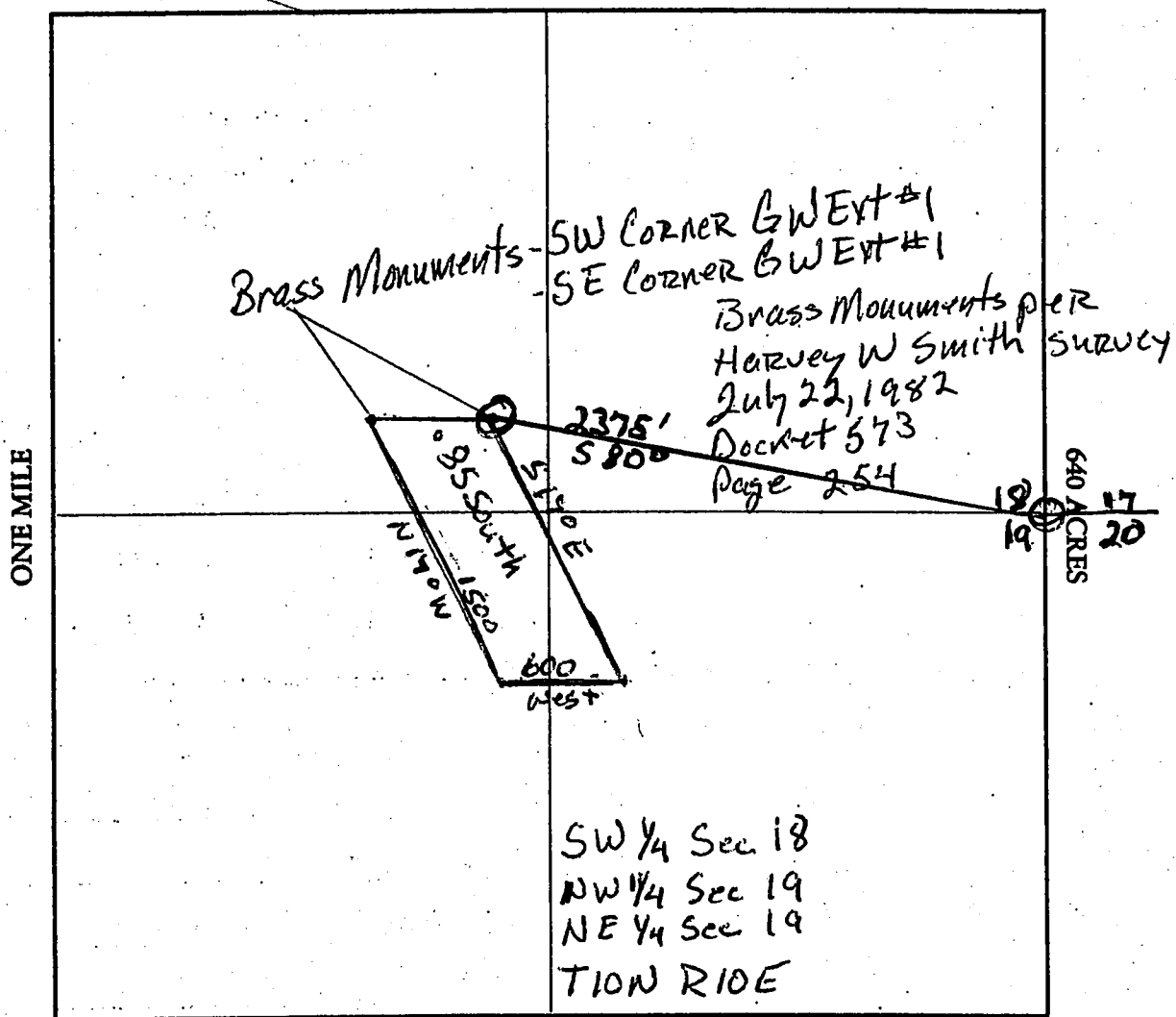

Section 18 & 19 Range 10E Township 10N, G&SRB&M

Date 4/30/2016

Marshall Richy  
Signature

STATE OF ARIZONA, } ss. I hereby certify that the within instrument was filed and recorded  
County of \_\_\_\_\_, 19\_\_\_\_, at \_\_\_\_\_ M.  
In Docket No. \_\_\_\_\_, Page \_\_\_\_\_, at the request of \_\_\_\_\_

Fee No.:

When recorded mail to:  
Marshall Richey  
PO 231  
Bloomfield, NM 87413

Witness my hand and official seal.

County Recorder

Fee: \$

By \_\_\_\_\_

Deputy Recorder

# NOTICE OF MINING CLAIM LOCATION

RECEIVED  
BLM AZ STATE OFFICE  
2016 MAY 10 P 1:24  
PHOENIX, ARIZONA

- 1.  Location  Amendment  Relocation
- 2.  Placer  Lode  Millsite
- 3. The name and address of the Locator is

Renegade Mining & Milling LLC  
Name

PO Box 231  
Address

Bloomfield NM 87413  
City State Zip

- 4. The name of the claim is 85 South
- 5. The date of the location is 4/30/2016
- 6. The claim is 1500 feet long and 600 feet wide. The distance from the Location monument to each end of the claim is 3 feet in a NE direction and 1497 feet in a SW direction.
- 7. The general course of the claim is from the north to the south.
- 8. The location of the claim is in Section 18 + 19, Township 10 N, Range 10 E G&SRB&M, Green Valley Mining District, Gila County, Arizona.
- 9. If amending or relocating, the previous claim name was \_\_\_\_\_ recorded in Docket \_\_\_\_\_, Book \_\_\_\_\_ Mining District, \_\_\_\_\_ County, Arizona.

10. The location of the claim with reference to a natural object or permanent monument is 85 South NW corner is common to the Brass Monument SW corner Golden Wonder Ext #1 NE corner is common to the Brass Monument SE corner Golden Wonder Ext #1. The western boundary is N17°W, 1500' to the SW corner. The eastern boundary is S17°E, 1500' to the SE corner. The northern boundary is common with the South boundary of G.W. Ext #1. The SW corner is 2375' from U.S. Survey corner Brass Monument Sec 17, 18, 19, T10N R10E in a SW direction. The SW corner is 2937' from the same brass monument in a SW direction. G.W. Brass Monuments per Harvey W Smith land survey July 22, 1982 Docket 573 Page 254

Date 4/30/2016

Marshall Richey  
Signature

AMC 4382281



# MAP OF MINING CLAIM LOCATION

- The name of the claim is 85 South
- The NE corner of the claim is 2875 feet in a NW direction to a survey monument or permanent natural object described as U.S. SURVEY CORNER BRASS MONUMENT SECTIONS 18, 19, 17, & 20 T10N R10E
- The type of location monument is 2" x 2" x 4" wood stake  
The type of corner and end monuments are 2" x 2" x 4" wood stakes
- The bearing and distance between the corners of the claim are beginning at the NE corner of the claim, 1500 feet in a SE direction to the SE corner, then 600 feet in a W direction to the SW corner, then 1500 feet in a NW direction to the NW corner, then 600 feet in a E direction to the point of beginning.

## MAP

One inch = One thousand feet

North Arrow



ONE MILE

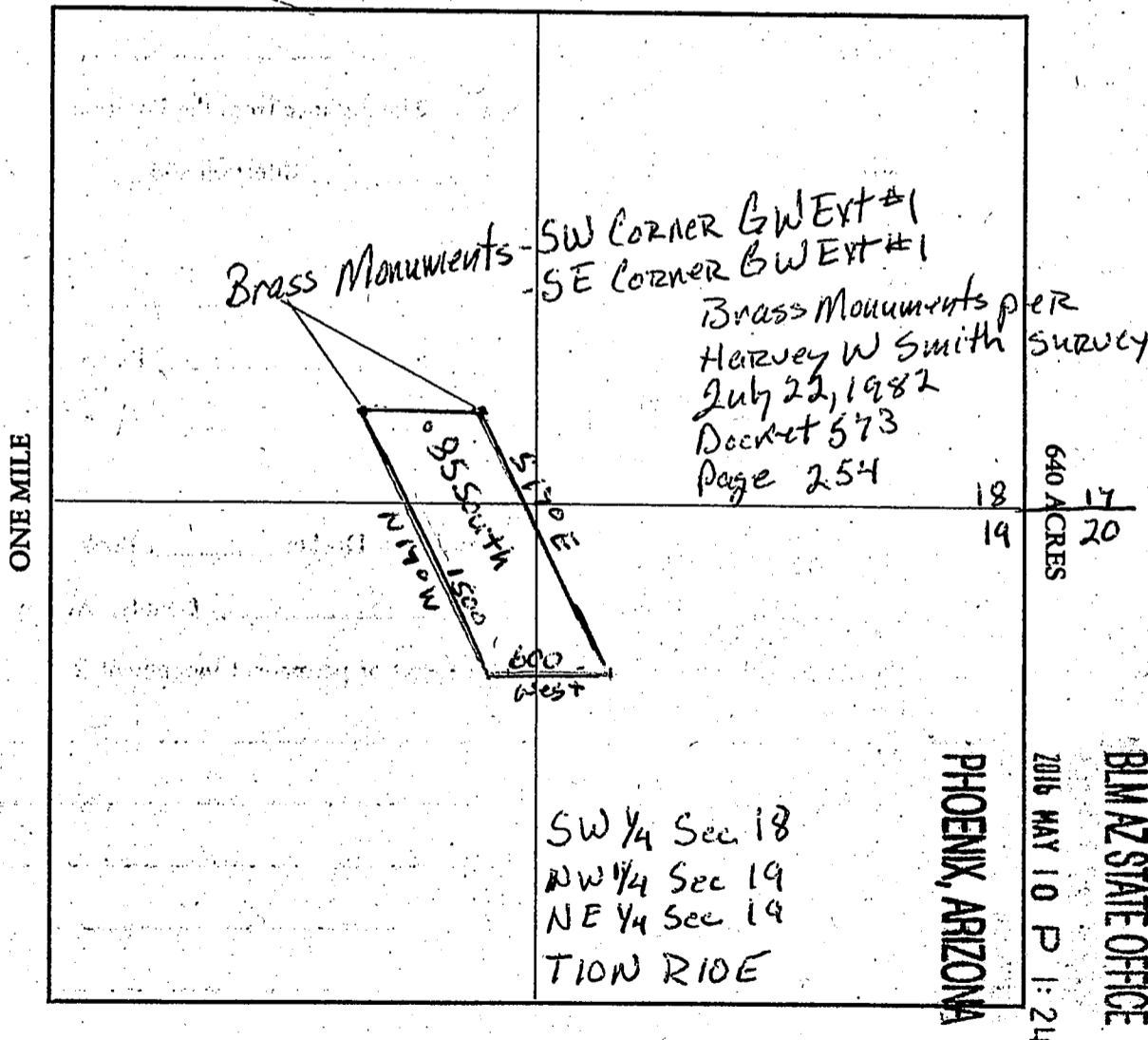

Section 18 & 19 Range 10E Township 10N G&SRB&M

Date 4/30/2016

Marshall Richy  
Signature

AMC438228

STATE OF ARIZONA, } ss. I hereby certify that the within instrument was filed and recorded  
County of \_\_\_\_\_, 19\_\_\_\_, at \_\_\_\_\_ M.  
In Docket No. \_\_\_\_\_, Page \_\_\_\_\_, at the request of \_\_\_\_\_

Fee No.:

When recorded mail to:  
Marshall Richey  
PO Box 231  
Bloomfield, NM 87413

Witness my hand and official seal.

County Recorder

Fee: \$

By \_\_\_\_\_  
Deputy Recorder

## NOTICE OF MINING CLAIM LOCATION

1.  Location  Amendment  Relocation  
2.  Placer  Lode  Millsite  Tunnelsite

3. The name and address of the Locator is

Renegade Mining & Milling LLC  
Name

PO Box 231

Bloomfield, NM 87413  
City State Zip

4. The name of the claim is 85 South Ext #1

5. The date of the location is 4/30/2016

6. The claim is 1500 feet long and 600 feet wide. The distance from the Location monument to each end of the claim is 3 feet in a N direction and 1497 feet in a S direction.

7. The general course of the claim is from the North to the South

8. The location of the claim is in Section 18, Township 10N, Range 10E  
G&SRB&M, Green Valley Mining District, Gila County, Arizona.

9. If amending or relocating, the previous claim name was 85 South Ext #1

recorded in Docket \_\_\_\_\_, Book \_\_\_\_\_  
Green Valley Mining District, Gila County, Arizona.

10. The location of the claim with reference to a natural object or permanent monument is

85 South Ext #1 SE corner is 287.5' in a NW direction from Sec 18, 17, 19  
10 T10N R10E US Survey Brass Monument. Common corner with GW Ext #1  
SE corner & 85 South NE corner. SW corner is 3500' in a NW direction  
from Sec 18, 17, 19, 20 T10N R10E US Survey Brass Monument. Common corner  
with GW Ext #1 SW corner, GW Ext #3 SE corner, & 85 South NW corner. NE  
corner is 1500' N of SE corner. Common corner with GW Ext #1 NE  
corner, GW Ext #3 NE corner & 85 Mine SW corner. All GW Extensions  
& 85 Mine corners are brass monuments per Harvey W Smith survey July 22, 1982  
Deed 573 Pag 254

Date  
Amendment 7/6/17

Marshall Richey  
Signature

AMC 438229

RECEIVED  
BLM AZ STATE OFFICE

2017 JUL - 6 P 3:02

PHOENIX, ARIZONA

# MAP OF MINING CLAIM LOCATION

- The name of the claim is 95 South Ext #1
- The SE corner of the claim is 2375 feet in a NW direction to a survey monument or permanent natural object described as US SURVEY CORNER BRASS MONUMENT SECTIONS 18, 19, 17, & 20 T10N R10E
- The type of location monument is 2" x 2" x 4' wooden stakes  
The type of corner and end monuments are 2" x 3" x 4' wooden stakes
- The bearing and distance between the corners of the claim are beginning at the SW corner of the claim, 600 feet in a West direction to the SE corner, then 1500 feet in a NORTH direction to the NW corner, then 600 feet in a East direction to the NE corner, then 1500 feet in a South direction to the point of beginning.

## MAP

One inch = One thousand feet

North Arrow



ONE MILE

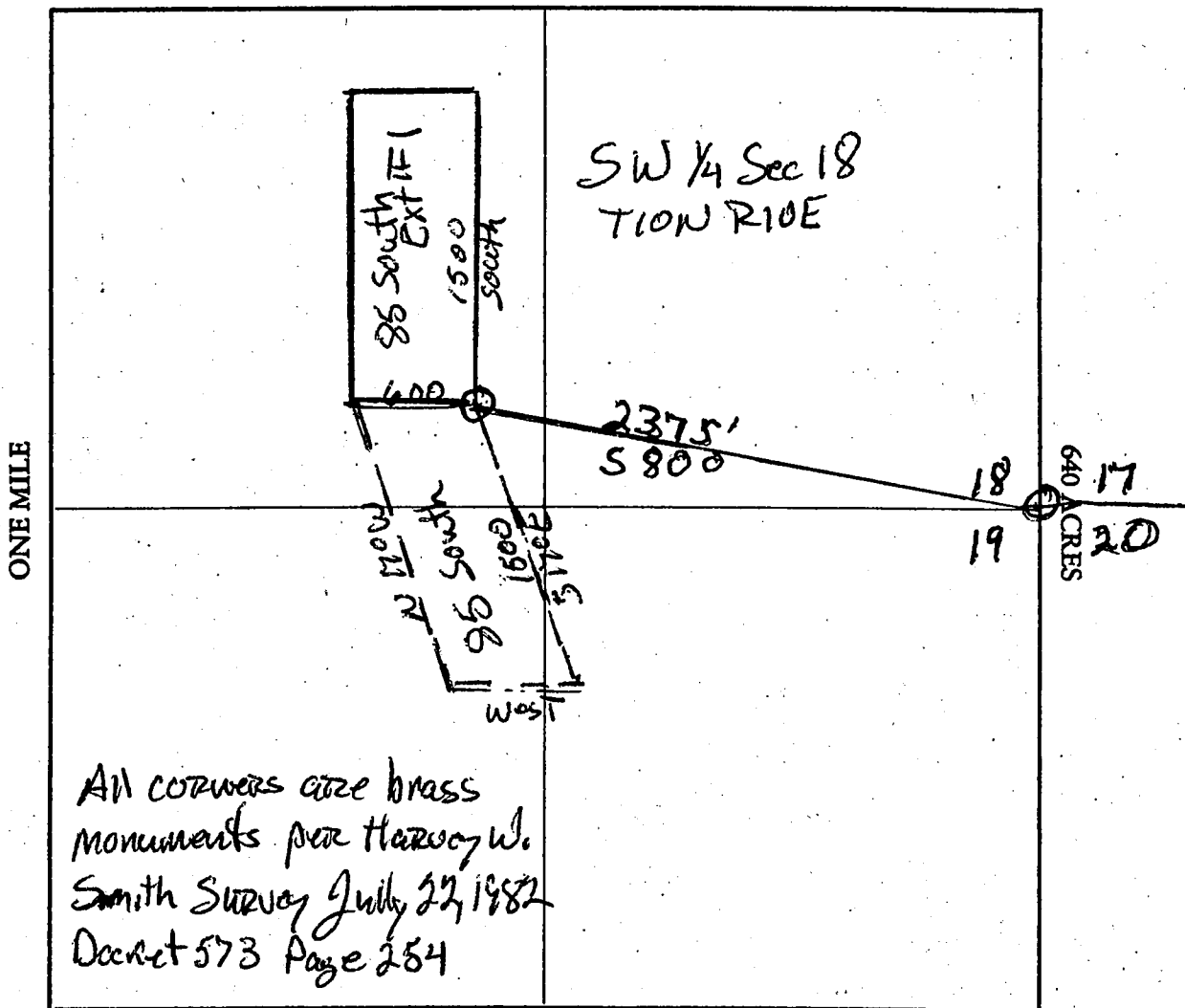

Section 18 Range 10E Township T10N G&SRB&M

Date 4/30/16

Marshall Rieley  
Signature



STATE OF ARIZONA, } ss. I hereby certify that the within instrument was filed and recorded  
County of \_\_\_\_\_, 19\_\_\_\_, at \_\_\_\_\_ M.  
In Docket No. \_\_\_\_\_, Page \_\_\_\_\_, at the request of \_\_\_\_\_

Fee No.:

When recorded mail to:  
Marshall Richey  
PO Box 231  
Bloomfield, NM 87413

Witness my hand and official seal.

County Recorder

By \_\_\_\_\_

Deputy Recorder

Fee: \$

# NOTICE OF MINING CLAIM LOCATION

RECEIVED  
BIMAZ STATE OFFICE  
2016 MAY 10 PM 1:24  
PHOENIX, ARIZONA

- 1.  Location  Amendment  Relocation
- 2.  Placer  Lode  Millsite

3. The name and address of the Locator is

Renegade Mining & Milling LLC  
PO Box 231  
Bloomfield, NM 87413

4. The name of the claim is 85 South Ext #1

5. The date of the location is 4/30/2016

6. The claim is 1500 feet long and 600 feet wide. The distance from the Location monument to each end of the claim is 3 feet in a N direction and 1497 feet in a S direction.

7. The general course of the claim is from the North to the South

8. The location of the claim is in Section 18, Township 10N, Range 10E  
G&SRB&M, Green Valley Mining District, 61A County, Arizona.

9. If amending or relocating, the previous claim name was \_\_\_\_\_  
\_\_\_\_\_ recorded in Docket \_\_\_\_\_, Book \_\_\_\_\_,  
\_\_\_\_\_ Mining District, \_\_\_\_\_ County, Arizona.

10. The location of the claim with reference to a natural object or permanent monument is  
85 South Ext #1 SE corner is 287.5' in a NW direction from Sec 18, 17, 19  
20 T10N R10E US Survey Brass Monument. Common corner with GW Ext #1  
SE corner & 85 South NE corner. SW corner is 3500' in a NW direction  
from Sec 18, 17, 19, & 20 T10N R10E US Survey Brass Monument. Common corner  
with GW Ext #1 SW corner, GW Ext #3 SE corner, & 85 South NW corner. NE  
corner is 1500' N of SE corner. Common corner with GW Ext #1 NE  
corner, GW Ext #3 NE corner & 85 Mine SW corner. All GW Extensions  
& 85 Mine corners are brass monuments per Harvey W Smith survey July 22, 1982  
Acct 573 Pg 254

Date 4/30/16

Marshall Richey  
Signature

AMC4382291

# MAP OF MINING CLAIM LOCATION

- The name of the claim is 95 South Ext #1
- The SE corner of the claim is 2875 feet in a NW direction to a survey monument or permanent natural object described as US Survey CORNER BRASS Monument Sections 18, 19, 17, & 20 T10N R10E
- The type of location monument is 2" x 2" x 4' wooden stakes  
The type of corner and end monuments are 2" x 2" x 4' wooden stakes
- The bearing and distance between the corners of the claim are beginning at the SW corner of the claim, 600 feet in a West direction to the SE corner, then 1500 feet in a NORTH direction to the NW corner, then 600 feet in a East direction to the NE corner, then 1500 feet in a South direction to the point of beginning.

## MAP

One inch = One thousand feet

North Arrow



ONE MILE

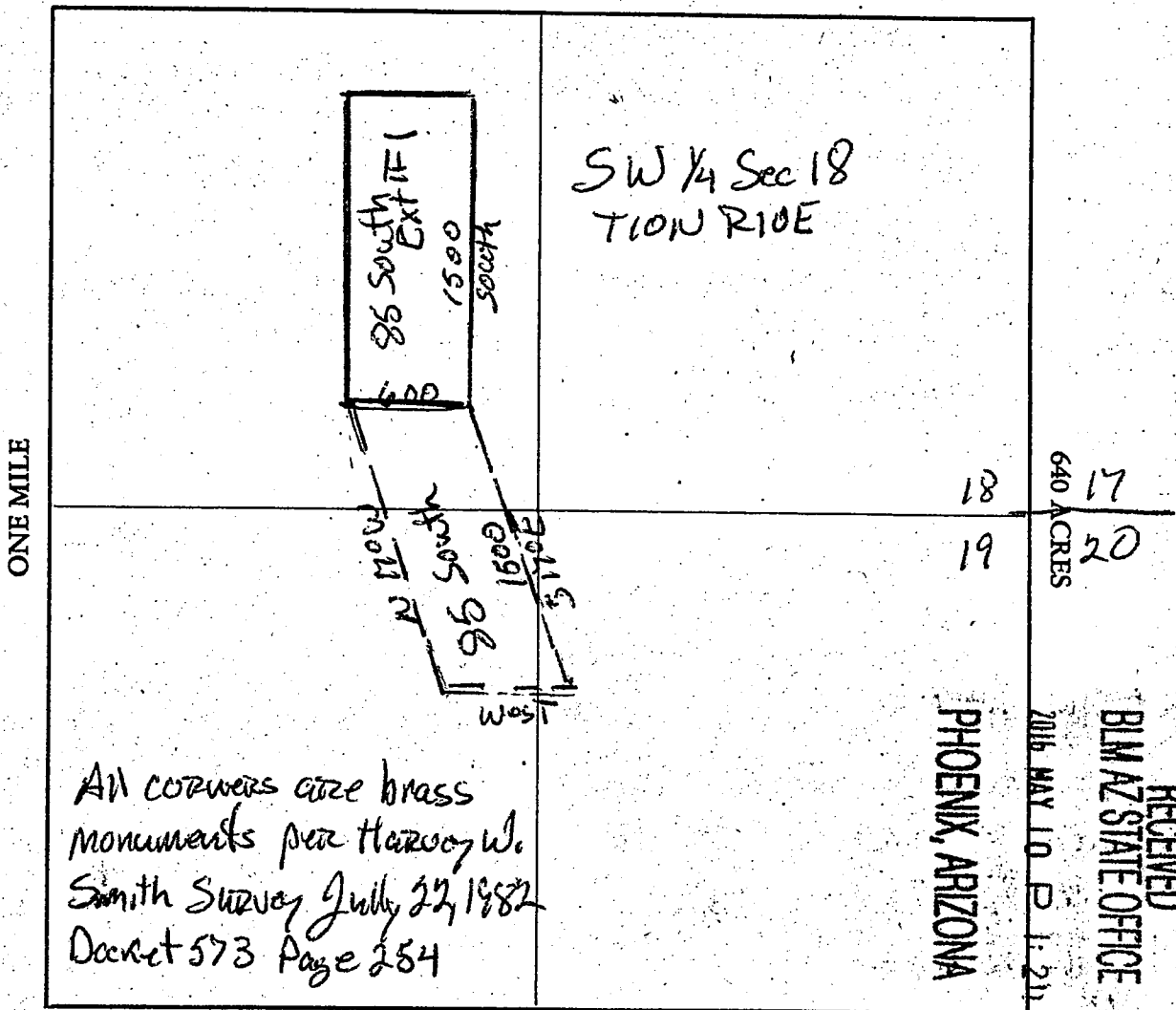

AMC4382291

Section 18 Range 10E Township T10N, G&SRB&M

Date 4/30/16

Marshall Rieley  
Signature

STATE OF ARIZONA, } ss. 1 hereby certify that the within instrument was \_\_\_\_\_ed and recorded  
County of \_\_\_\_\_, 19\_\_\_\_, at \_\_\_\_\_ M.  
In Docket No. \_\_\_\_\_, Page \_\_\_\_\_, at the request of \_\_\_\_\_

Fee No.:

When recorded mail to:  
Marshall Richey  
PO 231  
Bloomfield, NM 87413

Witness my hand and official seal.

County Recorder

Fee: \$

By \_\_\_\_\_  
Deputy Recorder

# NOTICE OF MINING CLAIM LOCATION

RECEIVED  
BLM AZ STATE OFFICE  
2016 MAY 10 P 1:25  
PHOENIX, ARIZONA

- 1.  Location  Amendment  Relocation
- 2.  Placer  Lode  Millsite

3. The name and address of the Locator is

Rengade Mining & Milling LLC  
Name

PO Box 231  
Address

Bloomfield NM 87413  
City State Zip

4. The name of the claim is Rainbow Millsite

5. The date of the location is 4/27/2016

6. The claim is 660 feet long and 330 feet wide. The distance from the Location monument to each end of the claim is 3 feet in a easterly direction and 657 feet in a westerly direction.

7. The general course of the claim is from the east to the west

8. The location of the claim is in Section 29, Township 10 N, Range 10 E  
G&SRB&M, Green Valley Mining District, Gila County, Arizona.

9. If amending or relocating, the previous claim name was \_\_\_\_\_  
\_\_\_\_\_ recorded in Docket \_\_\_\_\_, Book \_\_\_\_\_,  
\_\_\_\_\_ Mining District, \_\_\_\_\_ County, Arizona.

10. The location of the claim with reference to a natural object or permanent monument is \_\_\_\_\_

Rainbow Millsite NE corner is 990' south from U.S. Survey Brass Monument Sec 20, 29, 21, + 29, T10N R10E. Its southern boundary is common with the northern boundary of the Ox Bow Estates subdivision which is 1320' south from the same brass monument. Its eastern boundary is common with the east boundary of Sec 29 T10N R10E. Its northern boundary is common with the southern boundary of Rainbow Millsite Ext #2 refer to sketch on reverse side

Date 4/27/2016

Marshall Richey  
Signature

ARC4382301

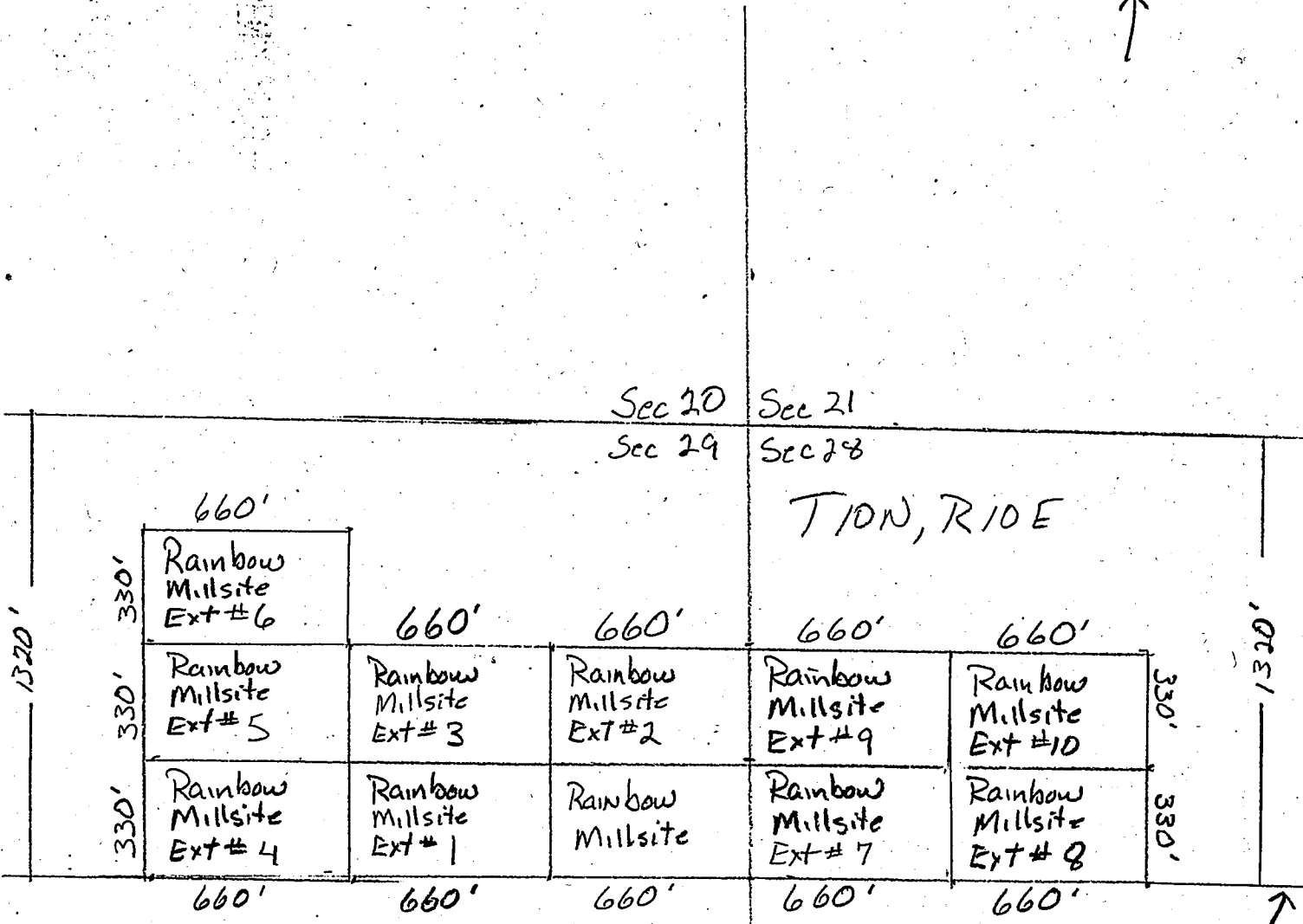

TION, RIDE

Ox Bow Estates  
Northern Boundary Line

RECEIVED  
BIMAZ STATE OFFICE  
2016 MAY 10 P. 1:25  
PHOENIX, ARIZONA

AMC438230

RAINBOW MILLSITE

MSR 4/27/16

SCALE 1" = 500'



STATE OF ARIZONA, } ss. I by certify that the within instrument was d and recorded  
County of \_\_\_\_\_, 19\_\_\_\_, at \_\_\_\_\_ M.  
In Docket No. \_\_\_\_\_, Page \_\_\_\_\_, at the request of \_\_\_\_\_

Fee No.:

When recorded mail to:

Marshall Richey  
PO 231  
Bloomfield, NM 87413

Witness my hand and official seal.

County Recorder

Fee: \$

By \_\_\_\_\_

Deputy Recorder

## NOTICE OF MINING CLAIM LOCATION

1.  Location  Amendment  Relocation  
2.  Placer  Lode  Millsite  
3. The name and address of the Locator is

Renegade Mining & Milling LLC  
Name

PO Box 231  
Address

Bloomfield  
City

NM  
State

87413  
Zip

4. The name of the claim is Rainbow Millsite Ext #1  
5. The date of the location is 4/27/16  
6. The claim is 660 feet long and 330 feet wide. The distance from the Location monument to each end of the claim is 3 feet in a easterly direction and 657 feet in a westerly direction.  
7. The general course of the claim is from the east to the west  
8. The location of the claim is in Section 29, Township 10 N, Range 10 E  
G&SRB&M, Green Valley Mining District, 6, 1A County, Arizona.  
9. If amending or relocating, the previous claim name was \_\_\_\_\_

\_\_\_\_\_ recorded in Docket \_\_\_\_\_, Book \_\_\_\_\_,  
\_\_\_\_\_ Mining District, \_\_\_\_\_ County, Arizona.

10. The location of the claim with reference to a natural object or permanent monument is \_\_\_\_\_

Rainbow Millsite Ext #1 NE corner is 1156.25' in a SW direction from U.S. Survey Brass Monument Sec 20, 29, 21, & 28 T10N R10E. Its southern boundary is common with the northern boundary of the Ox Bow Estates subdivision. Its east boundary is common with the west boundary of Rainbow Millsite. Its north boundary is common with the south boundary of Rainbow Millsite Ext #3. Its west boundary is common with Rainbow Millsite Ext #4 east boundary. refer to sketch on reverse side

Date 4/27/2016

Marshall Richey  
Signature

RECEIVED  
BLM AZ STATE OFFICE  
2016 MAY 16 P 1:25  
PHOENIX, ARIZONA

AMC 438231



STATE OF ARIZONA, } ss. I by certify that the within instrument was d and recorded  
County of \_\_\_\_\_, 19\_\_\_\_, at \_\_\_\_\_ M.  
In Docket No. \_\_\_\_\_, Page \_\_\_\_\_, at the request of \_\_\_\_\_

Fee No.:

When recorded mail to:  
Marshall Richey  
PO 231  
Bloomfield, NM 87413

Witness my hand and official seal.

County Recorder

Fee: \$

By \_\_\_\_\_  
Deputy Recorder

### NOTICE OF MINING CLAIM LOCATION

- 1.  Location  Amendment  Relocation
- 2.  Placer  Lode  Millsite
- 3. The name and address of the Locator is

RECEIVED  
 BLM ARIZONA STATE OFFICE  
 2016 MAY 10 P 1:25  
 PHOENIX, ARIZONA

Renegade Mining & Milling LLC

Name

PO Box 231

Address

Bloomfield

City

NM

State

87413

Zip

- 4. The name of the claim is Rainbow Millsite Ext #2
- 5. The date of the location is 4/27/2016
- 6. The claim is 660 feet long and 330 feet wide. The distance from the Location monument to each end of the claim is 3 feet in a easterly direction and 657 feet in a westerly direction.
- 7. The general course of the claim is from the east to the west
- 8. The location of the claim is in Section 29, Township 10N, Range 10E, G&SRB&M, Green Valley Mining District, Co. 14 County, Arizona.
- 9. If amending or relocating, the previous claim name was \_\_\_\_\_

\_\_\_\_\_ recorded in Docket \_\_\_\_\_, Book \_\_\_\_\_,

\_\_\_\_\_ Mining District, \_\_\_\_\_ County, Arizona.

- 10. The location of the claim with reference to a natural object or permanent monument is \_\_\_\_\_

Rainbow Millsite Ext #2 NE corner is 660' south of U.S. Survey Corner Brass Monument Sec. 20, 29, 21, + 28 T10N R10E. Its southern boundary is common with the northern boundary of Rainbow Millsite. Its eastern boundary is common with the east boundary of Sec 29 T10N R10E. Its western boundary is common with the eastern boundary of Rainbow Millsite Ext #3 refer to sketch on reverse side

Date 4/27/2016

Marshall Richey  
Signature

AMC 438232

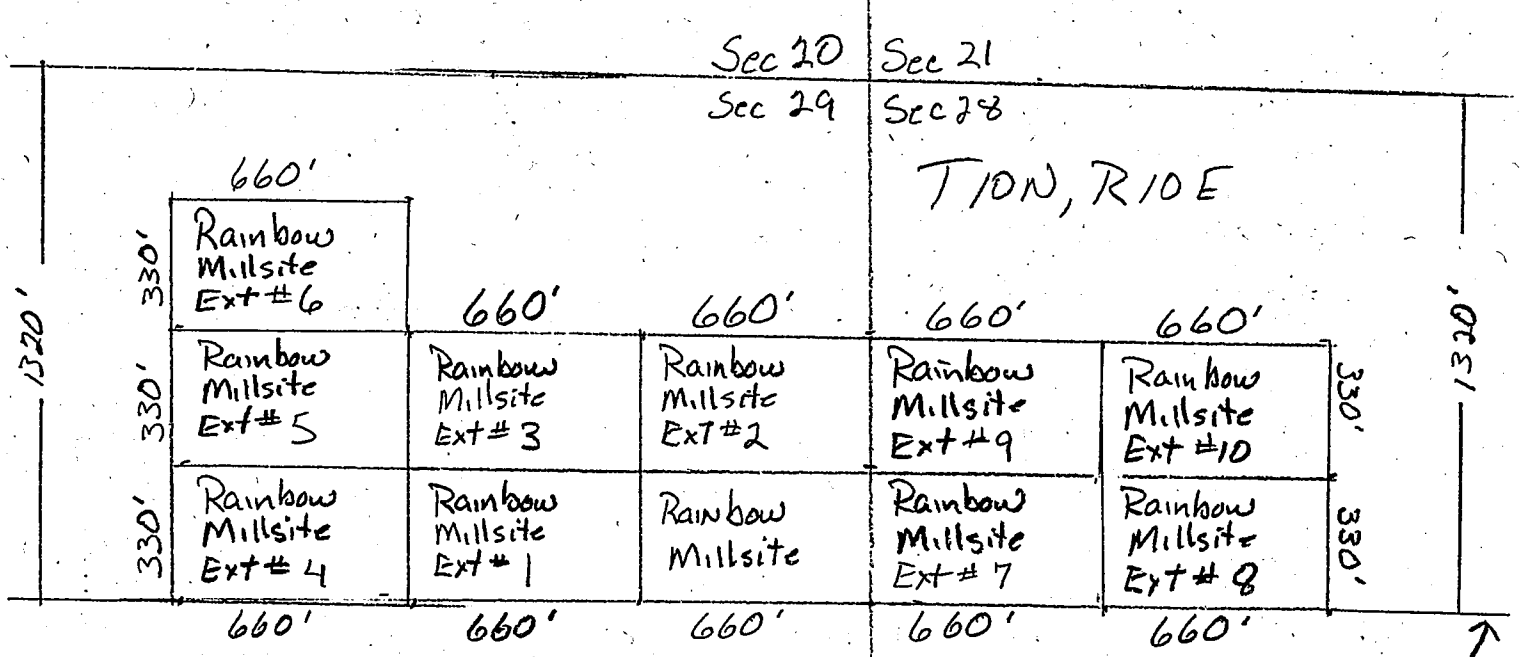

Ox Bow Estates  
Northern Boundary Line

AMC 438232

RECEIVED  
BLM AZ STATE OFFICE  
2016 MAY 10 P 1:25  
PHOENIX, ARIZONA

RAINBOW MILLSITE EXT #2

MSR 4/27/16

SCALE 1" = 500'



STATE OF ARIZONA, } I do hereby certify that the within instrument was filed and recorded  
County of \_\_\_\_\_, 19\_\_\_\_, at \_\_\_\_\_ M.  
In Docket No. \_\_\_\_\_, Page \_\_\_\_\_, at the request of \_\_\_\_\_

Fee No.:

When recorded mail to:  
Marshall Richey  
PO 231  
Bloomfield, NM 87413

Witness my hand and official seal.  
\_\_\_\_\_  
County Recorder  
By \_\_\_\_\_  
Deputy Recorder

Fee: \$

### NOTICE OF MINING CLAIM LOCATION

RECEIVED  
BIMAZ STATE OFFICE  
2016 MAY 10 P 1:25  
PHOENIX, ARIZONA

- 1.  Location  Amendment  Relocation
- 2.  Placer  Lode  Millsite

3. The name and address of the Locator is

Renegade Mining & Milling  
Name  
PO Box 231  
Address

Bloomfield NM 87413  
City State Zip

4. The name of the claim is Rainbow Millsite Ext # 3

5. The date of the location is 4/27/2016

6. The claim is 660 feet long and 330 feet wide. The distance from the Location monument to each end of the claim is 3 feet in a easterly direction and 657 feet in a westerly direction.

7. The general course of the claim is from the east to the west

8. The location of the claim is in Section 29, Township 10N, Range 10E  
G&SRB&M, Green Valley Mining District, Coila County, Arizona.

9. If amending or relocating, the previous claim name was \_\_\_\_\_  
\_\_\_\_\_ recorded in Docket \_\_\_\_\_, Book \_\_\_\_\_,  
\_\_\_\_\_ Mining District, \_\_\_\_\_ County, Arizona.

10. The location of the claim with reference to a natural object or permanent monument is \_\_\_\_\_

Rainbow Millsite Ext #3 NE corner is 875' in a SW direction from U.S. Survey Corner Brass Monument Sec 20, 29, 21, & 28 T10N R10E. Its southern boundary is common with the northern boundary of Rainbow Millsite Ext #1. Its eastern boundary is common with the western boundary of Rainbow Millsite Ext #2. Its western boundary is common with the eastern boundary of Rainbow Millsite Ext #5 refer to sketch on reverse side.

Date 4/27/2016

Marshall Richey  
Signature

AMC438233

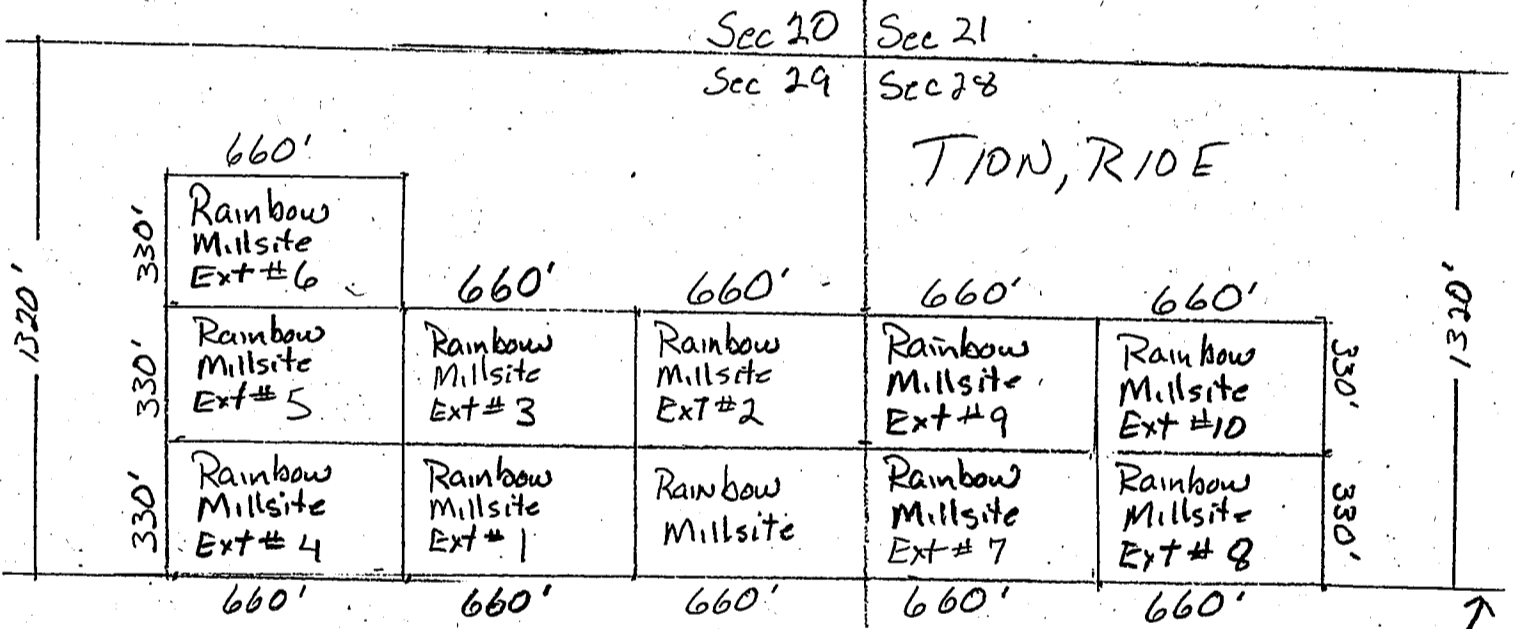

Ox Bow Estates  
Northern Boundary Line

RECEIVED  
BLM AZ STATE OFFICE  
2016 MAY 10 P 1:31  
PHOENIX, ARIZONA

AHC438233

RAINBOW MILLSITE EXT #3

MSR 4/27/16

SCALE 1" = 500'

STATE OF ARIZONA, } ss. I hereby certify that the within instrument was filed and recorded  
County of \_\_\_\_\_, 19\_\_\_\_, at \_\_\_\_\_ M.  
In Docket No. \_\_\_\_\_, Page \_\_\_\_\_, at the request of \_\_\_\_\_

Fee No.:

When recorded mail to:  
Marshall Richey  
PO 231  
Bloomfield, NM 87413

Witness my hand and official seal.

County Recorder

Fee: \$

By \_\_\_\_\_  
Deputy Recorder

## NOTICE OF MINING CLAIM LOCATION

1.  Location  Amendment  Relocation  
2.  Placer  Lode  Millsite  
3. The name and address of the Locator is

RECEIVED  
BLM AZ STATE OFFICE  
2016 MAY 10 P 1:25  
PHOENIX, ARIZONA

Renegade Mining & Milling  
Name

PO Box 231

Address:

Bloomfield

NM

87413

City

State

Zip

4. The name of the claim is Rainbow Millsite Ext #4  
5. The date of the location is 4/27/16  
6. The claim is 660 feet long and 330 feet wide. The distance from the Location monument to each end of the claim is 3 feet in a easterly direction and 6.57 feet in a westerly direction.  
7. The general course of the claim is from the east to the west  
8. The location of the claim is in Section 29, Township 10N, Range 10E  
G&SRB&M, Green Valley Mining District, C21A County, Arizona.  
9. If amending or relocating, the previous claim name was \_\_\_\_\_

\_\_\_\_\_ recorded in Docket \_\_\_\_\_, Book \_\_\_\_\_,  
\_\_\_\_\_ Mining District, \_\_\_\_\_ County, Arizona.

10. The location of the claim with reference to a natural object or permanent monument is \_\_\_\_\_  
Rainbow Millsite Ext #4 NE corner is 1530' in a SW direction from U.S. Survey Corner Brass Monument Sec 20, 29, 21, & 28 T10N R10E. Its south boundary is common with the north boundary of the Ox Bow Estates subdivision. Its east boundary is common with the west boundary of Rainbow Millsite Ext #1. Its north boundary is common with the south boundary of Rainbow Millsite Ext #5 refer to sketch on reverse side.

Date 4/27/2016

Marshall Richey  
Signature

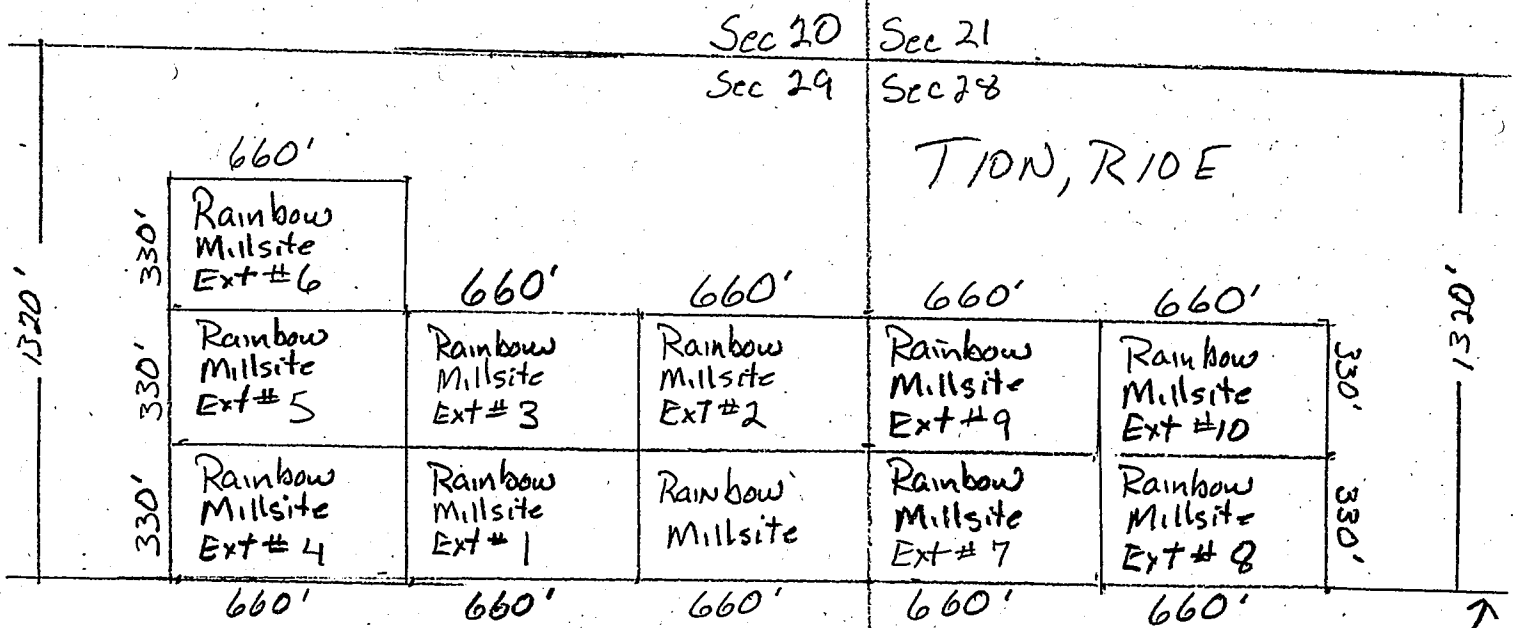

Ox Bow Estates  
Northern Boundary Line

AMC438234

RECEIVED  
BLM AZ STATE OFFICE

2016 MAY 10 P 1:26

PHOENIX, ARIZONA

RAINBOW MILLSITE Ext #4

MSR 4/27/16

SCALE 1" = 500'



STATE OF ARIZONA, } ss. I by certify that the within instrument was \_\_\_\_\_ and recorded  
County of \_\_\_\_\_, 19\_\_\_\_, at \_\_\_\_\_ M.  
In Docket No. \_\_\_\_\_, Page \_\_\_\_\_, at the request of \_\_\_\_\_

Fee No.:

When recorded mail to:  
Marshall Richey  
PO 231  
Bloomfield, NM 87413

Witness my hand and official seal.

County Recorder

By \_\_\_\_\_  
Deputy Recorder

Fee: \$

### NOTICE OF MINING CLAIM LOCATION

- 1.  Location  Amendment  Relocation
- 2.  Placer  Lode  Millsite

RECEIVED  
 BLM AZ STATE OFFICE  
 TUNNELS  
 MAY 10 11:26  
 DENIX, ARIZONA

3. The name and address of the Locator is

Renegade Mining & Milling LLC  
Name

PO Box 231  
Address

Bloomfield NM 87413  
City State Zip

4. The name of the claim is Rainbow Millsite Ext #5

5. The date of the location is 4/27/2016

6. The claim is 660 feet long and 330 feet wide. The distance from the Location monument to each end of the claim is 3 feet in a easterly direction and 657 feet in a westerly direction.

7. The general course of the claim is from the east to the west

8. The location of the claim is in Section 29, Township 10 N, Range 10 E  
G&SRB&M, Green Valley Mining District, Gila County, Arizona.

9. If amending or relocating, the previous claim name was \_\_\_\_\_

\_\_\_\_\_ recorded in Docket \_\_\_\_\_, Book \_\_\_\_\_,

\_\_\_\_\_ Mining District, \_\_\_\_\_ County, Arizona.

10. The location of the claim with reference to a natural object or permanent monument is \_\_\_\_\_

Rainbow Millsite Ext #5 NE CORNER is 136.5' in a SW direction from U.S. Survey Corner Brass Monument sec 20, 29, 21, & 28 T10N R10E. Its south boundary is common to the north boundary of Rainbow Millsite Ext #4. Its east boundary is common with the west boundary of Rainbow Millsite Ext #3. Its north boundary is common with the south boundary of Rainbow Millsite Ext #6. refer to sketch on reverse side

Date 4/27/2016

Marshall Richey  
Signature

AMC438235

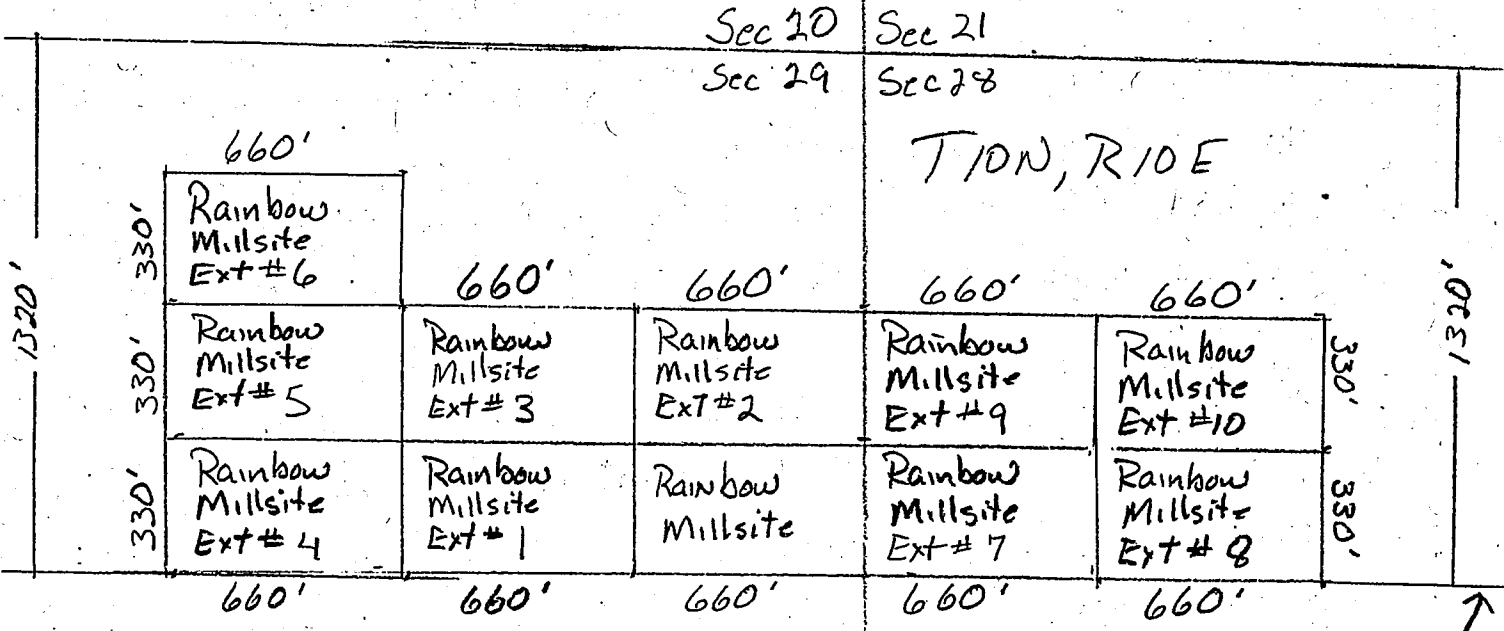

Ox Bow Estates  
Northern Boundary Line

AMC 4,382,35

RECEIVED  
BLM AZ STATE OFFICE  
2016 MAY 10 P 1:26  
PHOENIX, ARIZONA

RAINBOW MILLSITE EXT #5

MSR 4/27/16

SCALE 1" = 500'

STATE OF ARIZONA, } ss. I .by certify that the within instrument was filed and recorded  
County of \_\_\_\_\_, 19\_\_\_\_, at \_\_\_\_\_ M.  
In Docket No. \_\_\_\_\_, Page \_\_\_\_\_, at the request of \_\_\_\_\_

Fee No.:

When recorded mail to:  
Marshall Richey  
PO 231  
Bloomfield, NM 87413

Witness my hand and official seal.

County Recorder

Fee: \$

By \_\_\_\_\_  
Deputy Recorder

## NOTICE OF MINING CLAIM LOCATION

1.  Location  Amendment  Relocation  
2.  Placer  Lode  Millsite  
3. The name and address of the Locator is

Renegade Mining & Milling LLC  
Name

PO Box 231

Address:

Bloomfield  
City

NM  
State

87413  
Zip

4. The name of the claim is Rainbow Millsite Ext #6  
5. The date of the location is 4/27/2016  
6. The claim is 660 feet long and 330 feet wide. The distance from the Location monument to each end of the claim is 3 feet in a easterly direction and 657 feet in a westerly direction.  
7. The general course of the claim is from the east to the west  
8. The location of the claim is in Section 29, Township 10 N, Range 10 E  
G&SRB&M, Green Valley Mining District, Gila County, Arizona.  
9. If amending or relocating, the previous claim name was \_\_\_\_\_  
\_\_\_\_\_ recorded in Docket \_\_\_\_\_, Book \_\_\_\_\_,  
\_\_\_\_\_ Mining District, \_\_\_\_\_ County, Arizona.

10. The location of the claim with reference to a natural object or permanent monument is \_\_\_\_\_

Rainbow Millsite Ext #6 NE CORNER is 1250' in a SW direction from U.S. Survey Corner Brass Monument sec 20, 29, 21, & 28 T10N R10E. Its southern boundary is common with the northern boundary of Rainbow Millsite Ext #5. Its east boundary is 1320' west of the east boundary line of sec 29 T10N R10E. Its north boundary is 330' south of the north boundary line of sec 29 T10N R10E refer to sketch on reverse side

Date 4/27/2016

Marshall Richey  
Signature

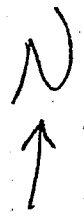

Sec 20    Sec 21  
Sec 29    Sec 28

TION, RIDE

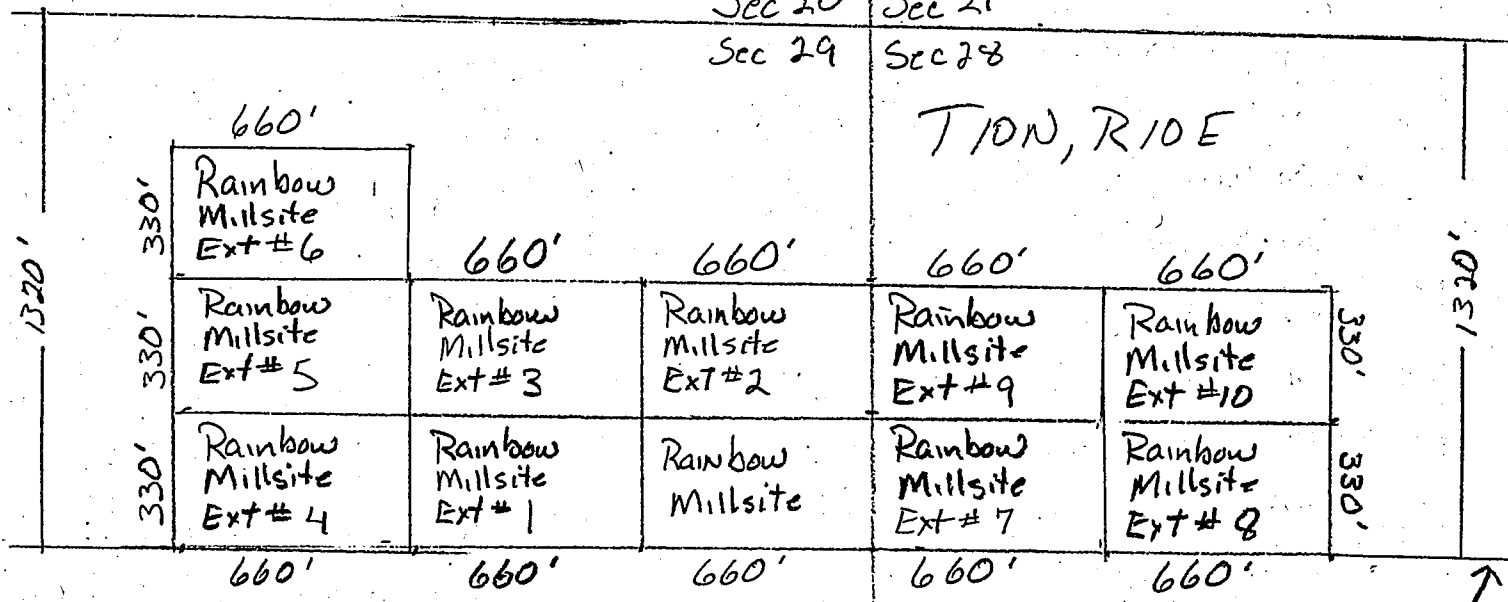

Ox Bow Estates  
Northern Boundary Line

AMC 438236

RECEIVED  
BLM AZ STATE OFFICE  
2016 MAY 10 P 1:57  
PHOENIX, ARIZONA

RAINBOW MILLSITE EXT # 6

MSR 4/27/16

SCALE 1" = 500'



STATE OF ARIZONA, } ss. I do hereby certify that the within instrument was \_\_\_\_\_ed and recorded  
County of \_\_\_\_\_, 19\_\_\_\_, at \_\_\_\_\_ M.  
In Docket No. \_\_\_\_\_, Page \_\_\_\_\_, at the request of \_\_\_\_\_

Fee No.:

When recorded mail to:  
Marshall Richey  
PO 231  
Bloomfield, NM 87413

Witness my hand and official seal.

County Recorder

Fee: \$

By \_\_\_\_\_  
Deputy Recorder

## NOTICE OF MINING CLAIM LOCATION

1.  Location  Amendment  Relocation  
2.  Placer  Lode  Millsite

3. The name and address of the Locator is

Renegade Mining & Milling  
Name

PO Box 231  
Address

Bloomfield  
City

NM  
State

87413  
Zip

4. The name of the claim is Rainbow Millsite Ext #7

5. The date of the location is 4/27/2016

6. The claim is 160 feet long and 330 feet wide. The distance from the Location monument to each end of the claim is 3 feet in a easterly direction and 657 feet in a westerly direction.

7. The general course of the claim is from the east to the west

8. The location of the claim is in Section 28, Township 10N, Range 10E  
G&SRB&M, Green Valley Mining District, Gila County, Arizona.

9. If amending or relocating, the previous claim name was \_\_\_\_\_  
\_\_\_\_\_ recorded in Docket \_\_\_\_\_, Book \_\_\_\_\_,  
\_\_\_\_\_ Mining District, \_\_\_\_\_ County, Arizona.

10. The location of the claim with reference to a natural object or permanent monument is \_\_\_\_\_

Rainbow Millsite Ext #7 NW corner is 990 south from US Survey Brass Monument Sec 20, 29, 21, & 28 T10N R10E. Its southern boundary is common with the northern boundary of the Or Row Estates subdivision. Its western boundary is common with the west boundary of Sec 28 T10N R10E. Its northern boundary is common with the southern boundary of Rainbow Millsite Ext #9. Its eastern boundary is common with the west boundary of Rainbow Millsite Ext #8 refer to sketch on reverse side.

Date 4/27/2016

Marshall Richey  
Signature

RECEIVED  
BLM AZ STATE OFFICE  
2016 MAY 16 P 1:26  
PHOENIX, ARIZONA

AMC 4382371



Sec 20 Sec 21  
Sec 29 Sec 28

T10N, R10E

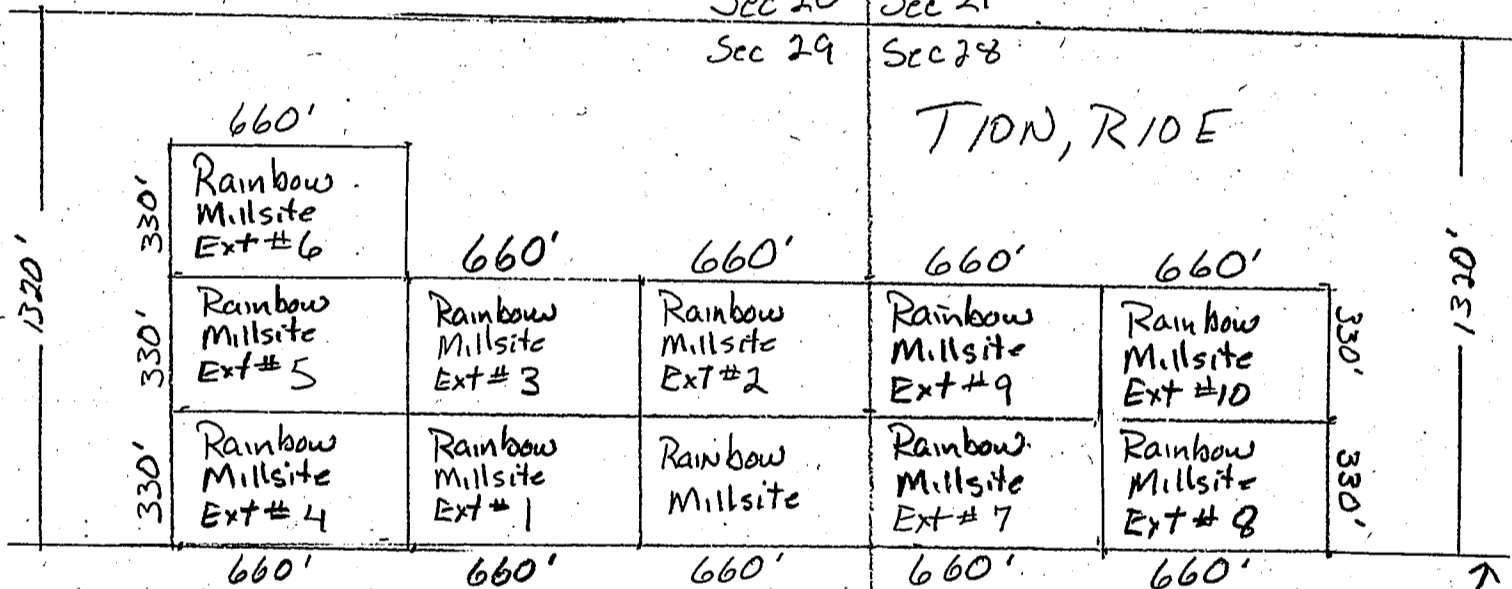

Ox Bow Estates  
Northern Boundary Line

AHC 438237

PHOENIX, ARIZONA

2016 MAY 10 P 1:24

RECEIVED  
BLM AZ STATE OFFICE #1

RAINBOW MILLSITE EXT #1

MSR 4/27/16

SCALE 1" = 500'

STATE OF ARIZONA, } ss. I by certify that the within instrument was d and recorded  
 County of \_\_\_\_\_, 19\_\_\_\_, at \_\_\_\_\_ M.  
 In Docket No. \_\_\_\_\_, Page \_\_\_\_\_, at the request of \_\_\_\_\_

Fee No.:

When recorded mail to:  
 Marshall Richey  
 PO 231  
 Bloomfield, NM 87413

Witness my hand and official seal.

County Recorder

Fee: \$

By \_\_\_\_\_  
 Deputy Recorder

## NOTICE OF MINING CLAIM LOCATION

1.  Location  Amendment  Relocation  
 2.  Placer  Lode  Millsite

3. The name and address of the Locator is

Rengade Mining & Milling LLC  
 Name

PO Box 231  
 Address

Bloomfield  
 City

NM  
 State

87413  
 Zip

4. The name of the claim is Rainbow Millsite Ext #8

5. The date of the location is 4/27/2016

6. The claim is 1060 feet long and 330 feet wide. The distance from the Location monument to each end of the claim is 3 feet in a easterly direction and 657 feet in a westerly direction.

7. The general course of the claim is from the east to the west

8. The location of the claim is in Section 28, Township 10N, Range 10E  
 G&SRB&M, Green Valley Mining District, B1A County, Arizona.

9. If amending or relocating, the previous claim name was \_\_\_\_\_  
 \_\_\_\_\_ recorded in Docket \_\_\_\_\_, Book \_\_\_\_\_,  
 \_\_\_\_\_ Mining District, \_\_\_\_\_ County, Arizona.

10. The location of the claim with reference to a natural object or permanent monument is \_\_\_\_\_

Rainbow Millsite Ext #8 NW corner is 1125' in a SE direction from U.S. Survey Corner Brass Monument Sec 20, 29, 31, & 28 T10N R10E. Its southern boundary is common with the Northern boundary of the Ox Bow Estates subdivision northern boundary. Its western boundary is common with the eastern boundary of Rainbow Millsite Ext #7. Its NE corner is 1500' in a NW direction from the same brass corner monument as above. refer to sketch on reverse side

Date 4/27/2016

Marshall Richey  
 Signature

RECEIVED  
 BLM AZ STATE OFFICE  
 PHOENIX, ARIZONA  
 2016 MAY 18 P 1:26

ANCI438238





STATE OF ARIZONA, } ss. I .by certify that the within instrument was \_\_\_\_\_ and recorded  
County of \_\_\_\_\_, 19\_\_\_\_, at \_\_\_\_\_ M.  
In Docket No. \_\_\_\_\_, Page \_\_\_\_\_, at the request of \_\_\_\_\_

Fee No.:

When recorded mail to:  
Marshall Richey  
PO 231  
Bloomfield, NM 87413

Witness my hand and official seal.

County Recorder

By \_\_\_\_\_  
Deputy Recorder

Fee: \$

### NOTICE OF MINING CLAIM LOCATION

- 1.  Location  Amendment  Relocation
- 2.  Placer  Lode  Millsite
- 3. The name and address of the Locator is

RECEIVED  
BIMAZ STREET OFFICE  
MAY 10 11:27  
PHOENIX, ARIZONA

Renegade Mining & Milling Name

PO 231

Bloomfield City

Address

NM State

87413 Zip

- 4. The name of the claim is Rainbow Millsite Ext #9
- 5. The date of the location is 4/27/2016
- 6. The claim is 660 feet long and 330 feet wide. The distance from the Location monument to each end of the claim is 3 feet in a easterly direction and 657 feet in a westerly direction.
- 7. The general course of the claim is from the east to the west
- 8. The location of the claim is in Section 28, Township 10N, Range 10E  
G&SRB&M, Green Valley Mining District, Gila County, Arizona.
- 9. If amending or relocating, the previous claim name was \_\_\_\_\_

\_\_\_\_\_ recorded in Docket \_\_\_\_\_, Book \_\_\_\_\_,  
\_\_\_\_\_ Mining District, \_\_\_\_\_ County, Arizona.

10. The location of the claim with reference to a natural object or permanent monument is  
Rainbow Millsite Ext #9 NW corner is 660' south of U.S. Survey Corner Brass monument Sec 20, 29, 21, & 28 T10N R10E. Its NE corner is 875' in a NW direction from the same brass corner monument as above. Its western boundary is common with the west boundary of Sec 28 T10N R10E. Its southern boundary is common with the northern boundary of Rainbow Millsite Ext #7. Its eastern boundary is common with the west boundary of Rainbow Millsite Ext #10  
refer to sketch on reverse side

Date 4/27/2016

Marshall Richey  
Signature

AMC438239

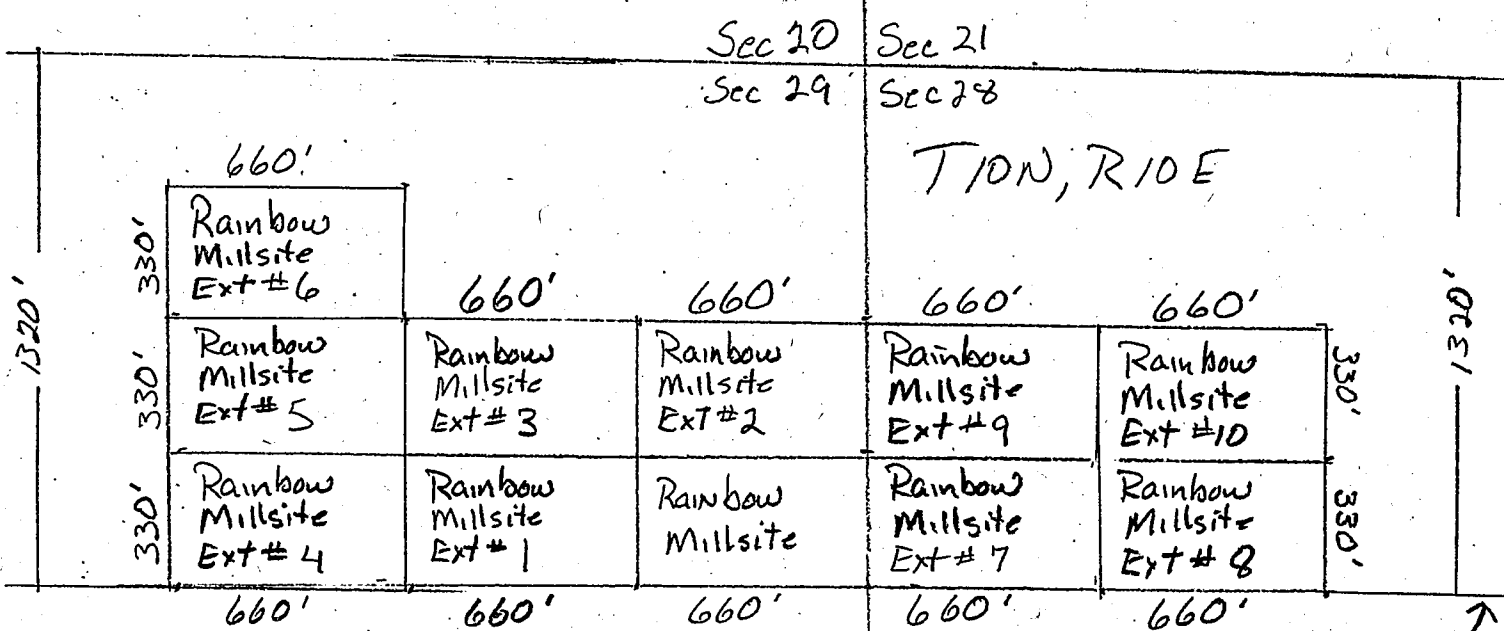
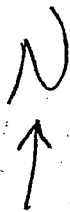

Ox Bow Estates  
Northern Boundary Line

AMC 438239  
RECEIVED  
BIMAZ STATE OFFICE  
2016 MAY 10 P 1:27  
PHOENIX, ARIZONA

RAINBOW MILLSITE EXT # 9

MSR 4/27/16

SCALE 1" = 500'

STATE OF ARIZONA, } ss. I hereby certify that the within instrument was read and recorded  
County of \_\_\_\_\_, 19\_\_\_\_, at \_\_\_\_\_ M.  
In Docket No. \_\_\_\_\_, Page \_\_\_\_\_, at the request of \_\_\_\_\_

Fee No.:

When recorded mail to:  
Marshall Richey  
PO 231  
Bloomfield, NM 87413

Witness my hand and official seal.

County Recorder

By \_\_\_\_\_  
Deputy Recorder

Fee: \$

### NOTICE OF MINING CLAIM LOCATION

- 1.  Location                       Amendment                       Relocation
- 2.  Placer                               Lode                                       Millsite

3. The name and address of the Locator is

Renegade Mining & Milling LLC  
Name

PO Box 231  
Address

Bloomfield  
City

NM  
State

87413  
Zip

4. The name of the claim is Rainbow Millsite Ext #10

5. The date of the location is 4/27/2016

6. The claim is 660 feet long and 330 feet wide. The distance from the Location monument to each end of the claim is 3 feet in a easterly direction and 657 feet in a westerly direction.

7. The general course of the claim is from the east to the west.

8. The location of the claim is in Section 28, Township 10N, Range 10E  
G&SRB&M, Green Valley Mining District, Gila County, Arizona.

9. If amending or relocating, the previous claim name was \_\_\_\_\_  
\_\_\_\_\_ recorded in Docket \_\_\_\_\_, Book \_\_\_\_\_,  
\_\_\_\_\_ Mining District, \_\_\_\_\_ County, Arizona.

10. The location of the claim with reference to a natural object or permanent monument is  
Rainbow Millsite Ext #10 NW corner is 875' in a NW direction from US Survey Corner Brass Monument Sec 20, 28, 26, & 29 T10N R10E. Its NE corner is 1375' in a NW direction from the same brass corner monument as above. Its southern boundary is common with the northern boundary of Rainbow Millsite Ext #10. Its western boundary is common with the eastern boundary of Rainbow Millsite Ext #9 refer to sketch on the reverse side

Date 4/27/2016

Marshall Richey  
Signature

RECEIVED  
BIMAZ STATE OFFICE  
2016 MAY 10 P 1:27  
PHOENIX, ARIZONA

AMC438240

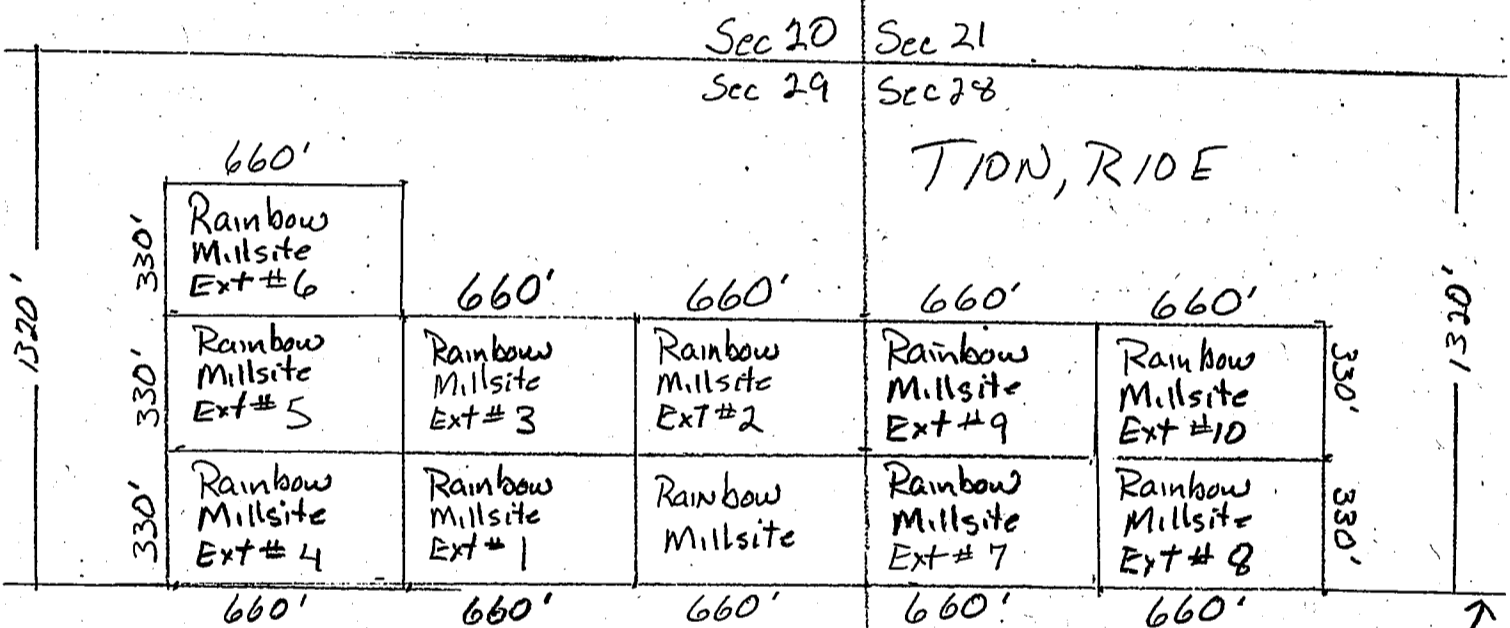

Ox Bow Estates  
Northern Boundary Line

PHOENIX, ARIZONA

2016 MAY 10 P 1:21

RECEIVED  
BLM AZ STATE OFFICE

AMC 438240

RAINBOW MILLSITE EXT #10

MSR 4/27/16

SCALE 1" = 500'



Input Parameters for Geographic Report with Land

System Id = CR

Admin State = AZ

Geo State =

Casetype Begins With

Case Disp Txt = AUTHORIZED, CANCELLED, EXPIRED, PENDING, REJECTED, RELINQUISHED, WITHDRAWN

Mer Twp Rng =

Section =

Mtrs = 14 0100N 0100E 007, 14 0100N 0100E 018, 14 0100N 0100E 019, 14 0100N 0100E 028, 14 0100N 0100E 029, 14 0100N 0100E 999

Commodity =

Commodity Txt =

Pending Org =

Pend Org Decode =

Total Rows Returned: 2

RUN TIME: 10:34 AM

Adm State: AZ

UNITED STATES DEPARTMENT OF INTERIOR  
BUREAU OF LAND MANAGEMENT  
GEOGRAPHIC REPORT WITH LAND  
Sorted by Serial Number

RUN DATE: 05/11/2016  
Page 1 of 1

Serial Number: AZA 010019  
Total Case Acres: 298.000

<u>Casetype</u>	<u>Case Disp</u>	14	0100N	0100E	<u>Sect</u>	<u>Sur Typ</u>	<u>Sur Num</u>	<u>Suff</u>	<u>Subdivision</u>	<u>Act Pend</u>
289101	AUTHORIZED				028	ALIQ			SW;	

Serial Number: AZA 028900  
Total Case Acres: 7,493.930

<u>Casetype</u>	<u>Case Disp</u>	14	0100N	0100E	<u>Sect</u>	<u>Sur Typ</u>	<u>Sur Num</u>	<u>Suff</u>	<u>Subdivision</u>	<u>Act Pend</u>
232170	AUTHORIZED				028	ALIQ			NE,S2;	

